

Patient All-In-One Dashboard

<https://enderpicture.github.io/doctor-dashboard/>

Donny (Xi) Wu, Xiaoting (Ridge) Zhang

April 14th, 2020

Contents

Introduction	3
Faculty Mentor	4
External Supervisor.....	4
Stakeholders	4
Users	5
Design problem	5
Finalized Proposed Solution.....	6
Initial Research	7
Initial Sketches.....	8
Researching Fraser Health’s software, UCI	9
Three Patient Stories	10
Compiling Patient Data	10
Building a Story	10
Building a JSON File.....	11
Researching Cheat Sheets to Identify Most Useful Categories.....	12
Building A Flow Diagram.....	13
Developing the Wireframe.....	14
Building a Flowchart to Ensure We Incorporated Most Asked Questions	15
Final Prototype	16

View Records in Detail.....	16
Adding Notes	17
Build a Workspace	17
Search and Filter.....	18
Travel Through Patient Journey	18
Instantly Identify Abnormal Results.....	19
Conclusion and Future Directions	19
References.....	21
Appendix	21
Appendix 1: List of Questions for Fraser Health.....	21
Appendix 2: Sorted Patient Journeys.....	25
Abdominal Pain.....	25
Chest Pain	38
Shortness of Breath	44
Appendix 3: Flow Diagram	56
Appendix 4: Most Searched Categories from Physician Cheat Sheets.....	57
Appendix 5: Most Asked Questions from Cheat Sheets	60
Appendix 6: Final Flow Chart to Demonstrate We Addressed Most Asked Questions from Cheat Sheets	69
Appendix 7: Aggregated feedback from System Optimization	73

USER 1.....	73
USER 2.....	73
USER 3.....	75
USER 4.....	76

Introduction

Our External Partner, the Fraser Health Authority is one of the six publicly funded health regions of British Columbia (see Figure 1) and one of Canada’s largest and fastest-growing health authorities that provide services to 1.8 million people (Fraser Health Authority, 2020). They have over 26,000 employees, 2,900 physicians and over 6,000 volunteers. Currently, they have an UCI system, which they have built themselves, to address the pain point of the physician which is having to search multiple tabs for pieces of information that they are looking for. By working with them, they have provided us with mock datasets such as patient stories 3 for scenarios being abdominal pain, chest pain, and shortness of breath, and cheat sheets for the commonly looked at categories and questions asked per type of physician in the hospital.

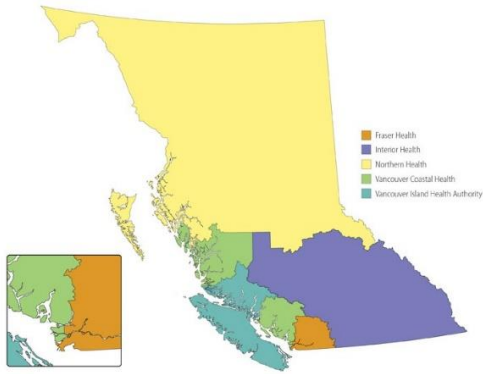

Figure 1: There are 6 health regions and 5 of the 6 are shown on this map. Image from Government of B.C. (2020). Retrieved from <https://www2.gov.bc.ca/gov/content/health/about-bc-s-health-care-system/partners/health-authorities/regional-health-authorities>

Faculty Mentor

Dr. Lyn Bartram

External Supervisor

Shaolin Tsui, Manager of User Experience and Visual Design System Optimization at Fraser Health.

Stakeholders

The stakeholders for this project include Fraser Health decision-makers because they will decide whether this new patient view will be implemented, the design team of

Fraser Health since they have the power to persuade the policy makes of Fraser Health on whether they should adapt to this new system or not, and the users.

Users

The primary user is the physicians of hospitals and emergency rooms but users may include nurses, technicians, and other hospital staff.

Design problem

The current MediTech and UCI system uses tabs and windows where every different type of information is located in different tabs, which is a pain point for the physician. When the physician in the hospital or the emergency room needs to find something, they will have to search within among the tabs and there is no way to compare data, resulting in large amounts of time being wasted due to the lack of flow, which one problem that Fraser Health is trying to improve. In addition, this increases the room for error. In addition, the physician will also have a hard time understanding the patient journey, which is a large collection of records including laboratory tests, imaging and so on. With the existing software, there is no way the physician can simultaneous look that the specific record existing at different tabs which can result in the physician forgetting what they were searching for. Most importantly, the patient records are being accessed by many doctors and it is hard to an individual doctor to see the patient's big picture as they are handed off from doctor to doctor as they may only see results in from their niche areas.

Finalized Proposed Solution

The proposed solution is an all in one patient dashboard, designed for physicians in hospitals including the emergency room, to help them find all relevant information regarding the patient. We have designed a timeline which allows the physicians to view a patient's journey at any given point in time in order to understand what previous physicians based their decisions on. We have also implemented a workspace which allows the physicians to view results from multiple tabs to fully understand the patient's journey. More importantly, we have added a notes function which allow physicians to communicate with each other and help them understand the patient's big picture as the patient's journey is being handed off from one doctor to another.

It would be nice for this dashboard to provide details such as background information, allergies, scans and so on that is easy to access. However, the main focus will be four categories being Clinical Documents, Laboratory, Imaging and Encounters, which are the most commonly searched categories by physicians in hospitals. This should be able to assuage the physician's pain point of having to look through multiple tabs on MediTech. Our dashboard allows the physicians to view the records in detail, add and view notes of a record, build a workspace encompassing the records of their selection, search for a particular record with filters, name or time period, travel through time of the patient's journey and view the records from that perspective, and highlight abnormal results.

Initial Research

The first step was to look at existing patient views and try to identify problems with them. Currently, there already exist many Patient All-In-One Views where physicians can view patient data. The data includes lab results, medical imaging reports, clinical notes, and so on. The current existing ones are MyChart and MediTech. (MyChart, 2020) (see Figure 2).

Another example that we have looked at is the Patient Management System (Multitech, 2013) and OPD+ Clinic Software for Consulting Doctors, Physician, Family Physician, and General Practitioner (Prajapati, 2011). Currently, the other two are not used by Fraser Health, but they serve as ideas to inspire us to innovate new designs.

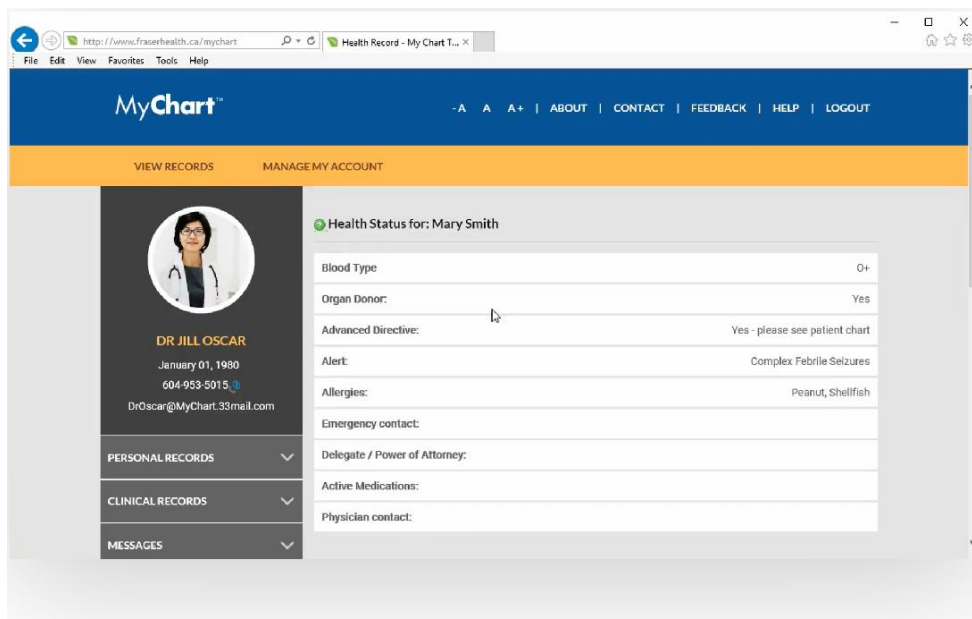

Figure 2: This is what the doctor can see about the patient on MyChart and the contents are fairly simple. Image from Government of B.C. (2020). Retrieved from

MyChart. (2020). WELCOME TO MYCHARTTM. Retrieved January 16, 2020, from <https://www.mychart.ca/>

Through our visits to different physicians, we have noticed that some are old fashioned, using pen and paper to record data, while others use the computer. According to research from the University of Kansas and Central Florida, a uniform Electronic Medical Record (or EMR) can significantly reduce medical errors and cut healthcare costs, as physician data tend to be written in a traditional manner while nurses or other personnel enters data into an information system (Ilie et al., 2007). A decade later, similar research was also conducted on the electronic documentation system stating that the quality of free-text subsections was significantly higher in the electronic vs paper notes with a score of 93 vs 78 with 100 being the highest score, assessed by the QNOTE instrument (Jamieson et al., 2016). Aside from accuracy, using paper will result in difficulties finding through all the data as papers can be lost, handwriting might now be readable by other doctors, and so on, increasing the complication for the physician. Through research done by Fraser Health and Shaolin, they have already identified that a Patient All-In-One View is necessary for the physician so they can relate all the information related to the patient on a single page to understand the entire patient episode of care at a glance.

Initial Sketches

Right after researching existing software and learning their strength and weaknesses, we began by generating sketches just to get an idea of which components exist in patient dashboards. Through sketching, not only do we have the opportunity to

ideate, but we will have the ability to observe existing software in depth. Sketching has been done during every single phase of this project, so it will only be mentioned here to reduce redundancy.

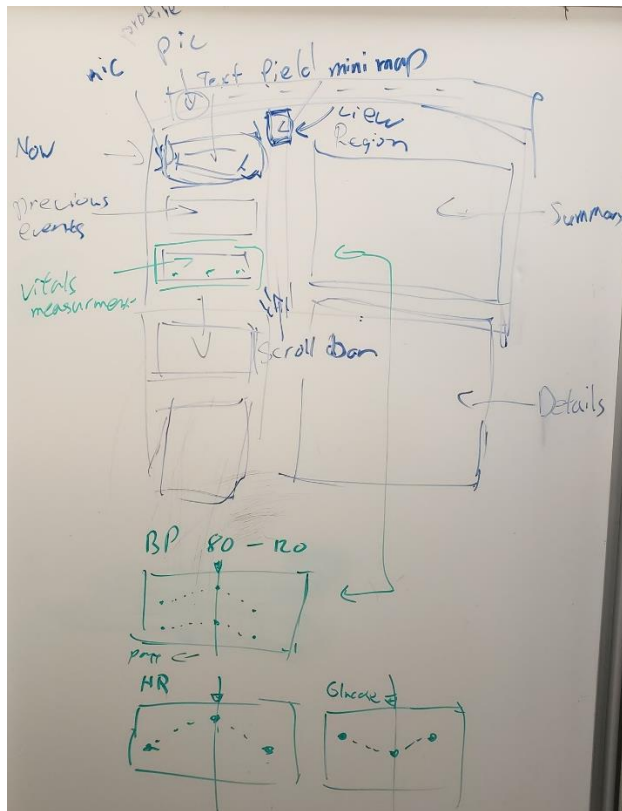

Figure 3: This is a simply sketch that we have drawn in order to understand possible components of the patient dashboard.

Researching Fraser Health's software, UCI

Fortunately, we were given screenshots on a software that Fraser Health is developing, the UCI which aims to solve a similar problem. Similar to what we have done with sample patient dashboards, we were thinking of parts that we need to look at.

Three Patient Stories

Fraser Health has provided us with three patient stories, being scenarios of 3 most common cases for patients to enter into the Emergency Room. These three cases contain their entire treatment process including basic information and room transfers, appointments, lab tests and surgeries. In other words, it is the journey of the patient. The data is organized by categories, and within each category, it is sorted by date.

Compiling Patient Data

With the temporal data, we have separated it from the categories and sorted everything by date. For the Meditech Order Entry section, being lab tests, we have sorted it by service date which means when the tests are actually taken, rather than the order date, which is when the physicians delegate the tasks to technicians or specialists. For the location data, we have sorted the data by the start date. Moreover, for the Meditech Surgeries section, we have sorted the data by the Patient in Room time. This was done using Google Sheets.

Next, we have used the countif function to determine which lab tests are the most common, and rank the tests in order depending on the number of times it was done. After confirming with Fraser Health, the tests that were conducted most frequently are most often easy and use tests to conduct or that results vary quickly over time.

Building a Story

One task we have done with the compiled patient data was building a story. We constructed a story in words that conveys the process that the patient goes through

from when they are first admitted to the ER to when they are discharged. The purpose of this story is to provide us with a sense of what the patient goes through, how complicated the process is, in what order are the tasks accomplished, are there tasks that are repetitive, and so on. With those insights gained, we can better understand what a dashboard needs to encompass.

Building a JSON File

Loading the data as a JSON file was the next step. We have created an array which contains different symptoms including abdominal pain, chest pain, and shortness of breath, which are objects. Within those objects, we have data for name, and more arrays being lab tests, admissions and so on (see Figure X). Within each array will be objects which contain even more information. That is our data hierarchy.

```
JS fake_patient_datajs > ...
1 let patients = [
2   abdominalPain =
3   {
4     name: "James John",
5     labTests: [...],
3457   },
3458   appointments: [...],
3585   ],
3586   EDM: [...],
3596   ],
3597   ADM: [...],
3614   ],
3615   EDMLocationHistory: [...],
3659   ],
3660   ADMLocationHistory: [
3661     {
3662       StartDate: "06-Dec-2030 22:39",
3663       EndDate: "08-Dec-2030 16:35",
3664       From: "Hospital Room #1",
3665       To: "Hospital Room #2",
3666       Duration: "1.7 days",
3667     },
3668     {
3669       StartDate: "08-Dec-2030 16:35",
3670       EndDate: "08-Dec-2030 20:44",
3671       From: "Hospital Room #2",
3672       To: "Hospital Room #3",
3673       Duration: "0.2 days",
3674     },
3675     {
3676       StartDate: "08-Dec-2030 20:44",
3677       EndDate: "10-Dec-2030 20:54",
3678       From: "Hospital Room #3",
3679       To: "Hospital Room #4",
3680       Duration: "2.0 days",
3681     },
3682     {
3683       StartDate: "10-Dec-2030 20:54",
3684       EndDate: "29-Dec-2030 17:25",
3685       From: "Hospital Room #4",
3686       To: "Hospital Room #5",
3687       Duration: "18.9 days",
```

Figure 4: This is the hierarchical structure of our JSON file.

Researching Cheat Sheets to Identify Most Useful Categories.

We have received a total of 28 cheat sheets for different types of physicians and within each cheat sheet, it contains categories of data that they are frequently searching for. We have manually typed all the categories of data and questions asked into Google Sheets, resulting in one sheet listing all the categories and another listing all the questions asked (see Appendix 4 and 5). Similar to what we have done to find the most common tests, we have used the countif function to find the most searched categories by ranking them in order of the count, and done the same for the questions asked.

After looking at the data, we have decided to focus on the top 4 sorted categories which are clinical documents, laboratory, imaging, and encounters. We have selected these three and only three because the number of times they occurred in the cheat sheets is significantly higher than the one in fourth place being encounters.

Within each category, we have selected three most frequently asked questions to address focus on but we are trying to satisfy each question. For the clinical documents, the three most frequently asked questions are “how do I find documents from a specific hospital?”, “how do I find documents from VCH (Vancouver Coastal Health), PHSA (Provincial Health Services Authority) & PHC (Providence Health Care)?”, and “how do I view documents from VCH, PHSA & PHC?”. The three most asked questions for the laboratory category are “how do I find a patient’s recent lab results?”, “how do I find lab results From LifeLabs for BC Bio?” and “how do I search for specific lab results?” As for the imaging category, the most asked questions are “how do I find diagnostic images

and reports?”, “how do I find the most recent CT scans?”, and “how do I find the most recent diagnostic imaging?”. As for encounters, the three most asked questions are “how do I see if a patient receives community care?”, how do I view a patient’s health care encounters?” and “how do I see if my client has been discharged?”. Moving forwards, we will keep these 4 categories and these questions in mind while we are working on a prototype.

Building A Flow Diagram

After researching the cheat sheets, we have tried to build a prototype; however, we realized that developing a flow diagram prior would be effective in helping us understand what types of information do the physician need at different stages. For example, a surgeon would need different information than a physician who is looking after the patient.

With the patient data that we have compiled and sorted by date; we have further looked at the data to break it down into categories. For example, tests that were taken during the day of the surgery should be critical information which decides whether surgery is necessary or tests that have been taken the day the patient is admitted should be useful for the admissions team. Once we have separated the patients’ records into sections, we have developed a flow diagram to help us understand the overall process (see Appendix 3). In addition to the spreadsheet which contains the details of each phase, we can better understand what the different types of physicians will need during different phases.

Developing the Wireframe

The next biggest step was creating wireframes because this will allow us to show Shaolin, from Fraser Health, our ideas rather than simply communicating it verbally which could be misleading. We have created a few wireframes with different ideas visualizing the same dataset. Once we have shown them to Shaolin, he told us points that he believed were really promising and parts that we should change. With the feedback we have received from Shaolin, we have combined the good points from our different wireframes and developed a better wireframe which we will program (see Figure 5). Upon creating that wireframe, we have also made huge modifications so the final implementation is slightly different.

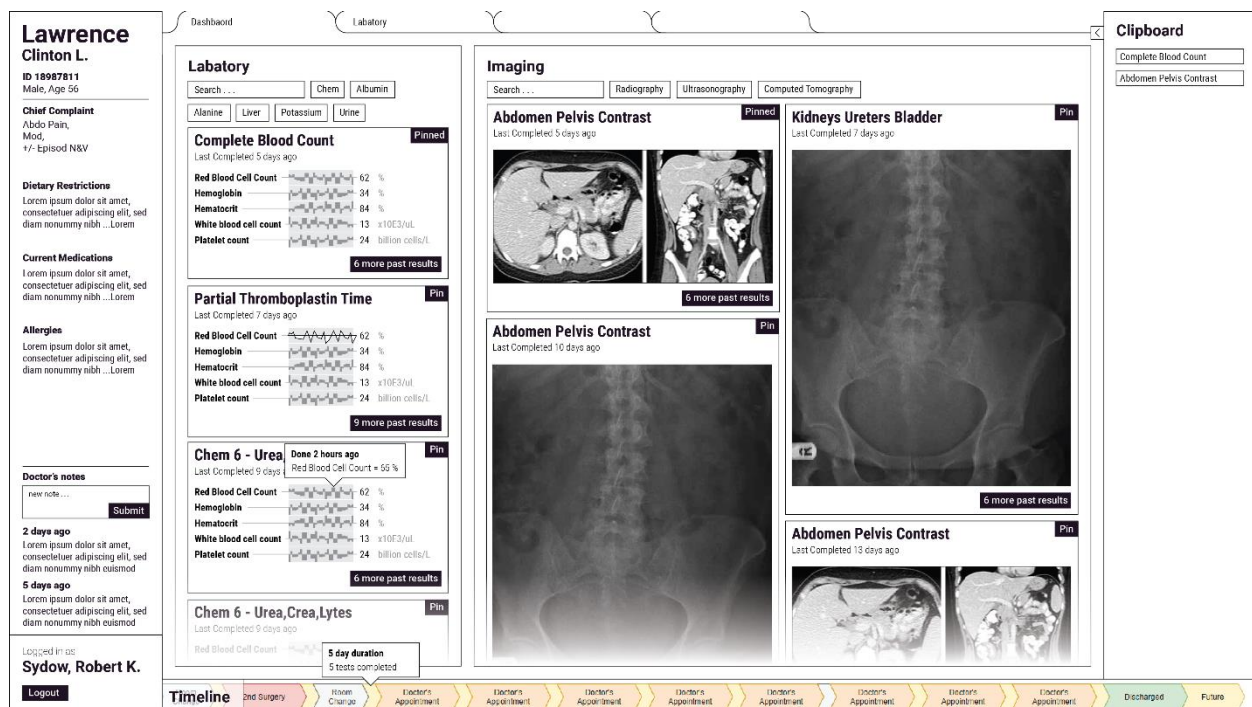

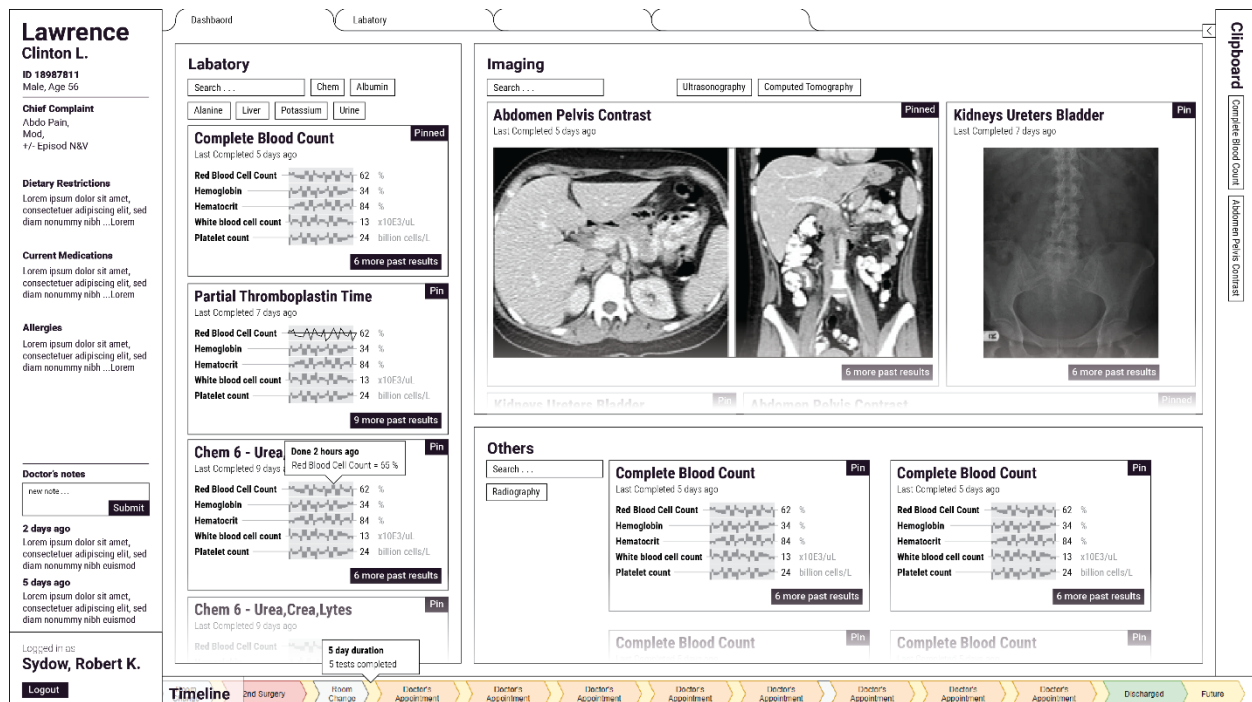

Figure 5: This is the wireframe that is the closest to our current implementation.

Building a Flowchart to Ensure We Incorporated Most Asked Questions

As we are building our finalized dashboard, we have also generated a flow chart (see Appendix 6). This flowchart provides answers for the most frequently asked questions which we have sorted from the Fraser Health Cheat Sheet documents for physicians. For example, if the question is how to find lab results, the flow chart will walk the physician through the steps necessary to find what they are looking for. By completing this chart, we know that we have addressed the pain points of the physicians.

Final Prototype

Our final Prototype has a few key functions which will assuage the physicians' pain points on retrieving records (lab tests, imaging, and others): view the records in detail, add and view notes of a record, build a workspace encompassing the records of their selection, search for a particular record with filters, name or time period, travel through time of the patient's journey and view the records from that perspective, and highlight abnormal results.

View Records in Detail

Right-click a record to select it and details can be viewed in the details tab (see Figure 6). The details tab will show the number of times that a particular task has been done and all the past results. For example, if it is a complete blood count, it will show the number of times this test was done and the past results of that test.

Kea David E.
ID 17772278
Male, Age 43

Chief Complaint
Abdo Pain, Mod, +/- Episodic N&V

Current Location
Discharged

Dietary Restrictions
Sodium Restricted 2 gm a month ago

Current Medications

Allergies

Complete Blood Count (CBC) Notes
New note here...

add to Complete Blood Count (CBC) notes

Platelet count is out of range and is reported to Dr. J Smith for further examination - Feb 12th, 2031

Hemoglobin is out of range and is reported to Dr. J Smith for further examination - Feb 7th, 2031

White blood cell count is out of range and is reported to Dr. J Smith for further examination - Jan 28th, 2031

Red Blood Cell Count is out of range and is reported to Dr. J Smith for further examination - Jan 28th, 2031

Complete Blood Count (CBC)

Feb 12th, 2031
8 days ago - Ordered Feb 12th, 2031 - Laboratory

Results

Red Blood Cell Count	5.35	cells/L
Hemoglobin	13.77	grams/dL
Hematocrit	48.07	percent
White blood cell count	4.43	billion cells/L
Platelet count	135.56	billion/L
Platelets	232803.31	platelets/mcL

Notes

New note

save note

Platelet count is out of range and is reported to Dr. J Smith for further examination - Feb 12th, 2031

Jan 30th, 2031
21 days ago - Ordered Jan 30th, 2031 - Laboratory

Results

Red Blood Cell Count	4.70	cells/L
Hemoglobin	14.94	grams/dL
Hematocrit	40.18	percent
White blood cell count	7.43	billion cells/L
Platelet count	296.74	billion/L
Platelets	319607.94	platelets/mcL

Notes

New note

save note

no notes for this test

Jan 27th, 2031
24 days ago - Ordered Jan 26th, 2031 - Laboratory

Results

Red Blood Cell Count	5.25	cells/L
Hemoglobin	13.96	grams/dL
Hematocrit	44.79	percent
White blood cell count	4.86	billion cells/L
Platelet count	301.51	billion/L
Platelets	271587.74	platelets/mcL

Notes

New note

save note

no notes for this test

Jan 24th, 2031
a month ago - Ordered Jan 23rd, 2031 - Laboratory

Results

Red Blood Cell Count	4.90	cells/L
Hemoglobin	16.58	grams/dL
Hematocrit	44.13	percent
White blood cell count	9.03	billion cells/L
Platelet count	225.94	billion/L
Platelets	393012.87	platelets/mcL

Notes

New note

save note

Hemoglobin is out of range and is reported to Dr. J Smith for further examination - Feb 7th, 2031

Jan 28th, 2031
23 days ago - Ordered Jan 27th, 2031 - Laboratory

Results

Red Blood Cell Count	5.12	cells/L
Hemoglobin	13.45	grams/dL
Hematocrit	43.21	percent
White blood cell count	9.46	billion cells/L
Platelet count	172.35	billion/L
Platelets	192494.13	platelets/mcL

Notes

New note

save note

White blood cell count is out of range and is reported to Dr. J Smith for further examination - Jan 28th, 2031

Jan 25th, 2031
a month ago - Ordered Jan 24th, 2031 - Laboratory

Results

Red Blood Cell Count	4.41	cells/L
Hemoglobin	13.38	grams/dL
Hematocrit	41.92	percent
White blood cell count	8.12	billion cells/L
Platelet count	192.97	billion/L
Platelets	245969.47	platelets/mcL

Notes

New note

save note

no notes for this test

Jan 17th, 2031
a month ago - Ordered Jan 16th, 2031 - Laboratory

Results

Red Blood Cell Count	4.41	cells/L
Hemoglobin	13.38	grams/dL
Hematocrit	41.92	percent
White blood cell count	8.12	billion cells/L
Platelet count	192.97	billion/L
Platelets	245969.47	platelets/mcL

Notes

New note

save note

no notes for this test

Room Change > 1d > Visited > Surgery > Room Change > 1d > Room Change > 3d > Visited > 5d > Visited > 8d > Room Change > 3d > Visited > 0d > Visited > 1d > Visited > 0d > Visited > 11d > Visited > 24d > Room Change > now

Figure 6: This prototype allows physicians to view records in detail.

Adding Notes

In order to read or write notes, the record must be selected first by using the right mouse button. Notes can be viewed or added in the details tab or on the left end side. To commit the notes, press shift and enter.

Build a Workspace

To build a workspace, CTRL-click and select the records that the physicians want to view (see Figure 7). They may view results from different categories. For example, they can view an image and a lab test.

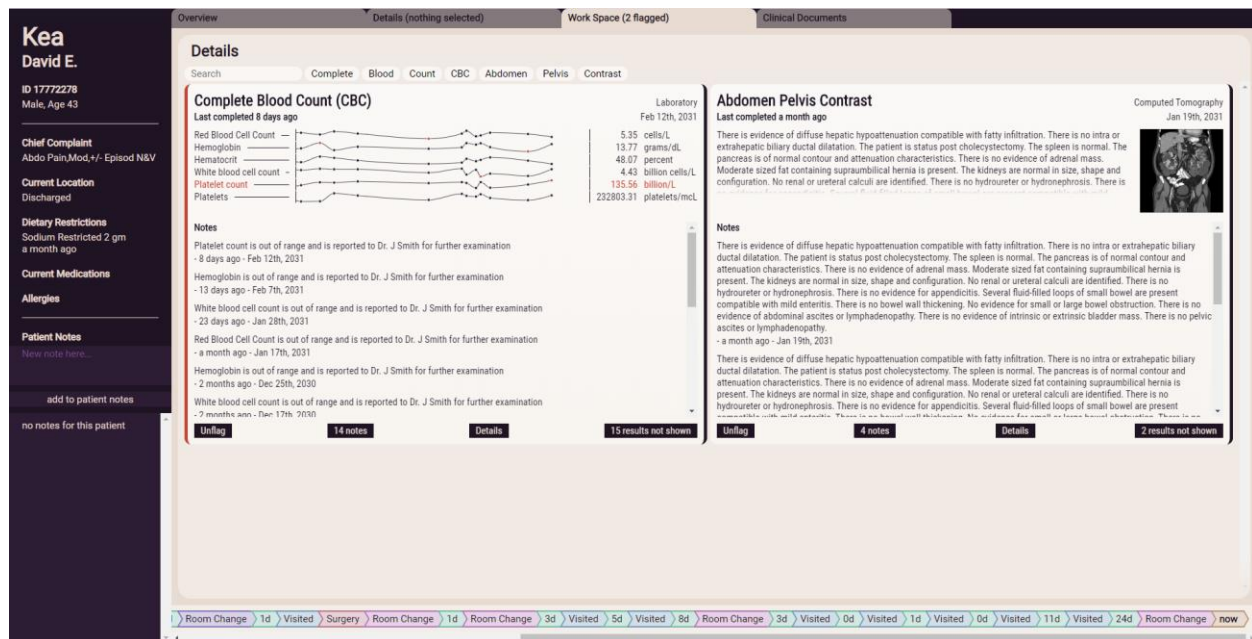

Figure 7: This shows a workspace of different records for physicians to build.

Search and Filter

To find a particular test, the physician can use the search and filter function to find the record (see Figure 8). Searching uses fuzzy search so if the physician misspelled the word, they can still find the record they are looking for. If they do not know the name of the record but know which stage of the patient journey or date of when the record is created, they can use the timeline to scroll to the appropriate date.

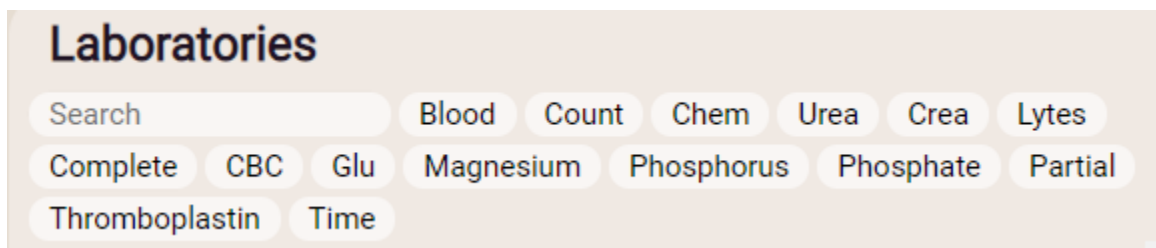

Figure 8: Search bar and filters can help the physician find what they are looking for.

Travel Through Patient Journey

The physician can use the timeline to travel through the patient journey and land at a specific event or time period (see Figure 9). Once landed, they experience what data are available to the physicians at that particular time and understand what lead to the decisions that they have made.

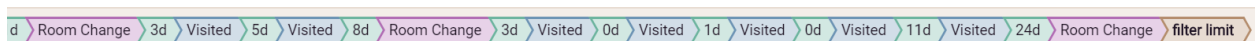

Figure 9: The timeline bar allows the physician to view records at a specific time.

Instantly Identify Abnormal Results

Abnormal results will have a red highlight to the record and a red font size for the data. This will allow the physician to easily sport any abnormal results and instantly bring it to their attention.

Conclusion and Future Directions

Under intense time constraints, and a period of natural disasters (Fraser Health is occupied with the Covid-19 Epidemic), we are extremely successful in addressing the pain points of physicians on the current MediTech system and innovate a new dashboard which assuages them. This prototype allows the physician to view the records in detail, add and view notes of a record, build a workspace encompassing the records of their selection, search for a particular record with filters, name or time period, travel through time of the patient's journey and view the records from that perspective, and highlight abnormal results. Most importantly, it allows any physician to easily understand the chaotic patient journey consisting of laboratory tests, imaging, and so forth through a click of a button. By using our timeline, the physician can easily understand the patient at a chosen time. Moreover, they can select important results that are laid out for them and view them simultaneously in the workspace tab which is not present in MediTech or the UCI software. With the latter software, the physician has to constantly look through tabs and windows which is more time consuming and more probable of error because they may forget what they were looking for. Lastly, our prototype allows physicians to record notes next to any results of the patients' journey,

which can aid the next physicians' understanding as they are trying to understand the big picture of the patient.

Even though we were unable to get physician time due to the epidemic outbreak, we were able to get four experts working on system operation from Fraser Health to view our prototype and provide suggestions (see Appendix 7). Considering that the feedbacks received came from expert designers, the majority of the feedback we received were about how this software will help physicians perform their tasks, but more about design principles. For example, User 2 mentioned about hierarchy between title and result and Gestalt principles for the note adding section, and User 4 mentioned contrast and white space (see Appendix 7). Ironically, User 1 mentioned that he wants us to implement windows rather than tabs, which was the opposite of the purpose of this prototype which replaces windows with tabs; however, User 4 really liked the idea of tabs (see Appendix 4). Due to limited time, we are only able to incorporate a few while the majority of them are for future improvements such as design issues.

As future directions, we will implement the improvements from the design perspective to our prototype to provide it with an even more pleasing aesthetical look. Most importantly, we will aim to get feedback from actual physicians because how they will interact with our prototype will be completely different compared to the design team. By getting their feedback, we can improve the user interaction portion of our project which will invigorate our prototype.

References

- Doyle, R. J., Wang, N., Anthony, D., Borkan, J., Shield, R. R., & Goldman, R. E. (2012). Computers in the examination room and the electronic health record: physicians perceived impact on clinical encounters before and after full installation and implementation. *Family Practice*, 29(5), 601–608. doi: 10.1093/fampra/cms015
- Ilie, V., Courtney, J., & Slyke, C. (2007). Paper versus Electronic: Challenges Associated with Physicians - Usage of Electronic Medical Records. *2007 40th Annual Hawaii International Conference on System Sciences (HICSS07)*. doi: 10.1109/hicss.2007.424
- Prajapati, J. (2011, May 4). OPD Clinic Software for Consulting Doctors, Physician, Family Physician and General Practitioner. Retrieved January 17, 2020, from <https://www.youtube.com/watch?v=wi7jClzGREa>
- Multitech, D. (2013). Patient Management System. Retrieved January 16, 2020, from https://www.youtube.com/watch?v=0L2_4BWwSLc
- MyChart. (2020). WELCOME TO MYCHARTTM. Retrieved January 16, 2020, from <https://www.mychart.ca/>

Appendix

Appendix 1: List of Questions for Fraser Health

1. When will we have access to a sample dataset?
2. Who are the Stakeholders?
 - a. Decision policy makers for Fraser Health
3. Who is the primary target and who will use this?
 - a. Family physicians?
 - b. Clinics?
 - c. Will the patient be able to access it?
 - d. Who will we be doing user tests with?
 - e. Will the patient be able to see the data and use the patient view
 - f. Will they be able to see physician or nurse notes?
 - g. Will they only have access to certain data?
4. Does the physician understand everything related to health?
 - a. Is it practical for X-rays or ultrasounds to be shown for them or they will not understand the raw data?
 - b. Will the view only show very rough outlines on the details of the information rather than a collection of raw data?
 - c. If the patient will see the data, will they be able to understand the data?
5. What are the main sources of data?
 - a. Data from labs (highly accurate) as well as doctor notes(less accurate)?
 - b. Data from interviewing the patient (what they tell the doctor, not always true)?
 - c. Should the view contain only the most credible data?

- i. Eg. doctors may give diagnose before testing saying it might be this or that. After testing, there is only one illness, should the doctor's diagnose be deleted since it is not needed?
- 6. Are physicians obligated to use this software or can they still use pen and paper
 - a. If so do they scan and upload the data?
- 7. Format of the data
 - a. How is this getting inputted? Raw source of data?
 - i. Text field input?
 - ii. Checkboxes?
 - iii. Handwritten scans?
 - b. Schema of data?
 - c. Structure of data
 - i. Nested per patient? Per visit?
 - d. Json, CSV, SQL db dump? How is the data given?
- 8. Physical design
 - a. HTML resizable prototype design
- 9. What data can be shown to who? Is there a permission system, security clearance?
- 10. "Strategic Patient-Oriented Research"
 - a. Fraser Health is a SPOR Node?
- 11. What are the touches of the system?
 - a. What data will the physician have access to about the patient

- b. In Fraser Health, the physician will have access to all of the patient's medical records
 - c. There are data that psychiatrists provide which is part of the whole patient record but not the medical records, will the physician have the right to see it?
 - d. Can the patient decide what they want the doctors to see?
 - i. Cause clients may tell psychiatrists personal information that may be illegal
 - ii. Eg, if the patient tells psychiatrist that they plan on committing suicide, the professional is obligated to call the police in the U.S.
 - e. Finding the right balance between privacy and usefulness
12. What is the purpose of the patient all-in-one-view?
- a. Allow physicians to easily retrieve information and display all of the information in one view?
 - b. If there is too much information, which ones to display and which ones to leave out?
 - c. Is the main purpose just for the physicians to view or any doctor be able to see the same view?
 - d. Can the patient input details like how are they feeling on a daily basis and their blood pressure?
 - e. Can the patient publicize or share their results with another family member, if they have access?

- f. Can the physician selectively filter data on what they want the other doctors to show and what they want to keep private for the patient?

Appendix 2: Sorted Patient Journeys

Abdominal Pain

Meditech Order Entry	02-Dec-2030	02-Dec-2030	02-Dec-2030	Laboratory	Urine Routine (Urinalysis)
Meditech Order Entry	02-Dec-2030	02-Dec-2030	02-Dec-2030	Computed Tomography	Abdo Pelvis Renal Colic (KUB)
Meditech Order Entry	02-Dec-2030	02-Dec-2030	02-Dec-2030	Dietary	Nothing By Mouth
Meditech Order Entry	02-Dec-2030	02-Dec-2030	02-Dec-2030	Cardiology	ECG - Adult (12 Lead)
EDM Location History	02-Dec-2030 15:28	02-Dec-2030 15:46	Emergency Room #1	Emergency Room #2	0.3 days
EDM Location History	02-Dec-2030 15:46	02-Dec-2030 16:02	Emergency Room #2	Emergency Room #3	0.3 days
EDM Location History	02-Dec-2030 16:02	02-Dec-2030 18:52	Emergency Room #3	Emergency Room #4	2.8 days
Meditech Surgeries	02-Dec-2030 17:06	Room #1	Surgeon #1	Internal Medicine	Anaesthetist #1
EDM Location History	02-Dec-2030 18:52	03-Dec-2030 12:40	Emergency Room #4	Emergency Room #5	17.8 days
Meditech Order Entry	03-Dec-2030	02-Dec-2030	03-Dec-2030	Dietary	General
Meditech Order Entry	03-Dec-2030	02-Dec-2030	03-Dec-2030	Laboratory	Ammonia
Meditech Order Entry	03-Dec-2030	02-Dec-2030	03-Dec-2030	Laboratory	Chem 7 - Glu R,Urea,Crea,Lytes
Meditech Order Entry	03-Dec-2030	02-Dec-2030	03-Dec-2030	Laboratory	Complete Blood Count (CBC)
Meditech Order Entry	03-Dec-2030	02-Dec-2030	03-Dec-2030	Laboratory	Liver Function Tests (LFT)
Meditech Order Entry	03-Dec-2030	02-Dec-2030	03-Dec-2030	Laboratory	Magnesium
Meditech Order Entry	03-Dec-2030	02-Dec-2030	03-Dec-2030	Laboratory	Phosphorus (Phosphate)

Meditech Order Entry	03-Dec-2030	03-Dec-2030	03-Dec-2030	Laboratory	Troponin I
Meditech Order Entry	03-Dec-2030	03-Dec-2030	03-Dec-2030	Cardiology	ECG - Adult (12 Lead)
Meditech Order Entry	03-Dec-2030	03-Dec-2030	03-Dec-2030	Laboratory	Troponin I
Meditech Order Entry	03-Dec-2030	03-Dec-2030	03-Dec-2030	Laboratory	Urine Drugs of Abuse Screen
EDM Location History	03-Dec-2030 12:40	03-Dec-2030 13:09	Emergency Room #5	Emergency Room #6	0.5 days
EDM Location History	03-Dec-2030 13:09	06-Dec-2030 22:39	Emergency Room #6	Hospital Room #1	81.5 days
Meditech Order Entry	04-Dec-2030	03-Dec-2030	04-Dec-2030	Laboratory	Chem 7 - Glu R,Urea,Crea,Lytes
Meditech Order Entry	04-Dec-2030	03-Dec-2030	04-Dec-2030		Complete Blood Count (CBC)
Meditech Order Entry	04-Dec-2030	03-Dec-2030	04-Dec-2030	Laboratory	Ionized Calcium Profile
Meditech Order Entry	04-Dec-2030	03-Dec-2030	04-Dec-2030	Laboratory	Magnesium
Meditech Order Entry	04-Dec-2030	03-Dec-2030	04-Dec-2030	Laboratory	Phosphorus (Phosphate)
Meditech Order Entry	04-Dec-2030	04-Dec-2030	04-Dec-2030	Radiography	Abdomen Multi Views
Meditech Order Entry	05-Dec-2030	04-Dec-2030	05-Dec-2030	Laboratory	Chem 7 - Glu R,Urea,Crea,Lytes
Meditech Order Entry	05-Dec-2030	04-Dec-2030	05-Dec-2030	Laboratory	Complete Blood Count (CBC)
Meditech Order Entry	05-Dec-2030	05-Dec-2030	05-Dec-2030	Computed Tomography	Abdomen Pelvis Contrast
Meditech Order Entry	05-Dec-2030	05-Dec-2030	05-Dec-2030	Dietary	Nothing By Mouth
Meditech Order Entry	06-Dec-2030	05-Dec-2030	06-Dec-2030	Laboratory	Chem 7 - Glu R,Urea,Crea,Lytes
Meditech Order Entry	06-Dec-2030	05-Dec-2030	06-Dec-2030	Laboratory	Complete Blood Count (CBC)
Meditech Order Entry	06-Dec-2030	05-Dec-2030	06-Dec-2030	Laboratory	INR (PT)
Meditech Order Entry	06-Dec-2030	05-Dec-2030	06-Dec-2030	Laboratory	Lactate: Lactic Acid

Meditech Order Entry	06-Dec-2030	05-Dec-2030	06-Dec-2030	Laboratory	Partial Thromboplastin Time
Meditech Order Entry	06-Dec-2030	05-Dec-2030	06-Dec-2030	Radiography	Chest (CXR)
Meditech Order Entry	06-Dec-2030	05-Dec-2030	06-Dec-2030	Transfusion Medical Laboratory	Group & Screen
Meditech Order Entry	06-Dec-2030	06-Dec-2030	06-Dec-2030	Laboratory	Lipase
Meditech Order Entry	06-Dec-2030	06-Dec-2030	06-Dec-2030	Transfusion Medical Laboratory	Cryoprecipitated AHF
Meditech Order Entry	06-Dec-2030	06-Dec-2030	06-Dec-2030	Transfusion Medical Laboratory	Plasma
Meditech Order Entry	06-Dec-2030	06-Dec-2030	06-Dec-2030	Transfusion Medical Laboratory	Platelets
Meditech Order Entry	06-Dec-2030	06-Dec-2030	06-Dec-2030	Transfusion Medical Laboratory	Red Blood Cells (Crossmatch)
Meditech Order Entry	06-Dec-2030	06-Dec-2030	06-Dec-2030	Social Work	Social Work Referral
ADM Location History	06-Dec-2030 22:39	08-Dec-2030 16:35	Hospital Room #1	Hospital Room #2	1.7 days
Meditech Order Entry	07-Dec-2030	05-Dec-2030	07-Dec-2030	Laboratory	Ammonia
Meditech Order Entry	07-Dec-2030	05-Dec-2030	07-Dec-2030	Laboratory	Chem 7 - Glu R,Urea,Crea,Lytes
Meditech Order Entry	07-Dec-2030	05-Dec-2030	07-Dec-2030	Laboratory	Complete Blood Count (CBC)
Meditech Order Entry	07-Dec-2030	05-Dec-2030	07-Dec-2030	Laboratory	INR (PT)
Meditech Order Entry	07-Dec-2030	05-Dec-2030	07-Dec-2030	Laboratory	Lactate: Lactic Acid
Meditech Order Entry	07-Dec-2030	05-Dec-2030	07-Dec-2030	Laboratory	Partial Thromboplastin Time
Meditech Order Entry	07-Dec-2030	07-Dec-2030	07-Dec-2030	Laboratory	Alanine Aminotransferase
Meditech Order Entry	07-Dec-2030	07-Dec-2030	07-Dec-2030	Laboratory	Albumin

Meditech Order Entry	07-Dec-2030	07-Dec-2030	07-Dec-2030	Laboratory	Alkaline Phosphatase
Meditech Order Entry	07-Dec-2030	07-Dec-2030	07-Dec-2030	Laboratory	AST (SGOT)
Meditech Order Entry	07-Dec-2030	07-Dec-2030	07-Dec-2030	Laboratory	Bilirubin, Total
Meditech Order Entry	07-Dec-2030	07-Dec-2030	07-Dec-2030	Laboratory	Calcium
Meditech Order Entry	07-Dec-2030	07-Dec-2030	07-Dec-2030	Laboratory	Gamma Glutamyl Transferase
Meditech Order Entry	07-Dec-2030	07-Dec-2030	07-Dec-2030	Laboratory	Magnesium
Meditech Order Entry	07-Dec-2030	07-Dec-2030	07-Dec-2030	Laboratory	Phosphorus (Phosphate)
Meditech Order Entry	07-Dec-2030	07-Dec-2030	07-Dec-2030	Laboratory	Triglycerides
Meditech Order Entry	07-Dec-2030	07-Dec-2030	07-Dec-2030	Dietitian Referrals	Nutrition Assessment
Meditech Order Entry	08-Dec-2030	05-Dec-2030	08-Dec-2030	Laboratory	Chem 7 - Glu R,Urea,Crea,Lytes
Meditech Order Entry	08-Dec-2030	05-Dec-2030	08-Dec-2030	Laboratory	Complete Blood Count (CBC)
Meditech Order Entry	08-Dec-2030	05-Dec-2030	08-Dec-2030	Laboratory	INR (PT)
Meditech Order Entry	08-Dec-2030	05-Dec-2030	08-Dec-2030	Laboratory	Lactate: Lactic Acid
Meditech Order Entry	08-Dec-2030	05-Dec-2030	08-Dec-2030	Laboratory	Partial Thromboplastin Time
Meditech Order Entry	08-Dec-2030	07-Dec-2030	08-Dec-2030	Laboratory	TPN Orders - Day 1, 2 and 3
Meditech Order Entry	08-Dec-2030	08-Dec-2030	08-Dec-2030	Transfusion Medical Laboratory	Albumin 25%
Meditech Order Entry	08-Dec-2030	08-Dec-2030	08-Dec-2030	Transfusion Medical Laboratory	Albumin 5%
Meditech Order Entry	08-Dec-2030	08-Dec-2030	08-Dec-2030	Laboratory	Rapid Arterial Metabolic Panel
Meditech Order Entry	08-Dec-2030	08-Dec-2030	08-Dec-2030	Microbiology	Tissue Culture & Gram Stain
Meditech Order Entry	08-Dec-2030	08-Dec-2030	08-Dec-2030	Microbiology	Wound Deep Culture & Gram

Meditech Order Entry	08-Dec-2030	08-Dec-2030	08-Dec-2030	Laboratory	Complete Blood Count (CBC)
Meditech Order Entry	08-Dec-2030	08-Dec-2030	08-Dec-2030	Laboratory	INR (PT)
Meditech Order Entry	08-Dec-2030	08-Dec-2030	08-Dec-2030	Laboratory	Partial Thromboplastin Time
Meditech Order Entry	08-Dec-2030	08-Dec-2030	08-Dec-2030	Laboratory	Quantitative Fibrinogen
Meditech Order Entry	08-Dec-2030	08-Dec-2030	08-Dec-2030	Laboratory	Rapid Arterial Metabolic Panel
Meditech Order Entry	08-Dec-2030	08-Dec-2030	08-Dec-2030	Laboratory	Complete Blood Count (CBC)
Meditech Order Entry	08-Dec-2030	08-Dec-2030	08-Dec-2030	Laboratory	INR (PT)
Meditech Order Entry	08-Dec-2030	08-Dec-2030	08-Dec-2030	Laboratory	Partial Thromboplastin Time
Meditech Order Entry	08-Dec-2030	08-Dec-2030	08-Dec-2030	Laboratory	Rapid Arterial Metabolic Panel
Meditech Order Entry	08-Dec-2030	08-Dec-2030	08-Dec-2030	Laboratory	Quantitative Fibrinogen
Meditech Order Entry	08-Dec-2030	08-Dec-2030	08-Dec-2030	Transfusion Medical Laboratory	Albumin 25%
Meditech Order Entry	08-Dec-2030	08-Dec-2030	08-Dec-2030	Dietitian Referrals	Nutrition Assessment
Meditech Order Entry	08-Dec-2030	08-Dec-2030	08-Dec-2030	Physiotherapy	PT Inpatient Referral
Meditech Order Entry	08-Dec-2030	08-Dec-2030	08-Dec-2030	Social Work	Social Work Referral
Meditech Order Entry	08-Dec-2030	08-Dec-2030	08-Dec-2030	Microbiology	Sputum Culture & Gram Stain
Meditech Order Entry	08-Dec-2030	08-Dec-2030	08-Dec-2030	Cardiology	ECG - Adult (12 Lead)
Meditech Order Entry	08-Dec-2030	08-Dec-2030	08-Dec-2030	Laboratory	Chem 7 - Glu R,Urea,Crea,Lytes
Meditech Order Entry	08-Dec-2030	08-Dec-2030	08-Dec-2030	Laboratory	Complete Blood Count (CBC)
Meditech Order Entry	08-Dec-2030	08-Dec-2030	08-Dec-2030	Laboratory	Creatine Kinase (CPK)
Meditech Order Entry	08-Dec-2030	08-Dec-2030	08-Dec-2030	Laboratory	INR (PT)

Meditech Order Entry	08-Dec-2030	08-Dec-2030	08-Dec-2030	Laboratory	Ionized Calcium Profile
Meditech Order Entry	08-Dec-2030	08-Dec-2030	08-Dec-2030	Laboratory	Lactate Dehydrogenase (LDH)
Meditech Order Entry	08-Dec-2030	08-Dec-2030	08-Dec-2030	Laboratory	Lactate: Lactic Acid
Meditech Order Entry	08-Dec-2030	08-Dec-2030	08-Dec-2030	Laboratory	Liver Function Tests (LFT)
Meditech Order Entry	08-Dec-2030	08-Dec-2030	08-Dec-2030	Laboratory	Magnesium
Meditech Order Entry	08-Dec-2030	08-Dec-2030	08-Dec-2030	Laboratory	Partial Thromboplastin Time
Meditech Order Entry	08-Dec-2030	08-Dec-2030	08-Dec-2030	Laboratory	Phosphorus (Phosphate)
Meditech Order Entry	08-Dec-2030	08-Dec-2030	08-Dec-2030	Laboratory	Triglycerides
Meditech Order Entry	08-Dec-2030	08-Dec-2030	08-Dec-2030	Laboratory	Troponin I
Meditech Order Entry	08-Dec-2030	08-Dec-2030	08-Dec-2030	Microbiology	Blood Culture (Pt's 6 and up)
Meditech Order Entry	08-Dec-2030	08-Dec-2030	08-Dec-2030	Microbiology	Urine Culture
Meditech Order Entry	08-Dec-2030	08-Dec-2030	08-Dec-2030	Laboratory	Blood Gas, Arterial (ABG)
Meditech Order Entry	08-Dec-2030	08-Dec-2030	08-Dec-2030	Microbiology	MRSA Screen
Meditech Order Entry	08-Dec-2030	08-Dec-2030	08-Dec-2030	Microbiology	Multiresistant organism screen
Meditech Order Entry	08-Dec-2030	08-Dec-2030	08-Dec-2030	Radiography	Chest Portable
Meditech Appointments	08-Dec-2030	Lysis Abd Adhesions Laparoscop	Doctor #5	Location #6	235 min
Meditech Surgeries	08-Dec-2030 13:10	Room #2	Surgeon #2	Surgery	Anaesthetist #2
ADM Location History	08-Dec-2030 16:35	08-Dec-2030 20:44	Hospital Room #2	Hospital Room #3	0.2 days
ADM Location History	08-Dec-2030 20:44	10-Dec-2030 20:54	Hospital Room #3	Hospital Room #4	2.0 days
Meditech Order Entry	09-Dec-2030	08-Dec-2030	09-Dec-2030	Laboratory	Chem 7 - Glu R,Urea,Crea,Lytes

Meditech Order Entry	09-Dec-2030	08-Dec-2030	09-Dec-2030	Laboratory	Complete Blood Count (CBC)
Meditech Order Entry	09-Dec-2030	08-Dec-2030	09-Dec-2030	Laboratory	Magnesium
Meditech Order Entry	09-Dec-2030	08-Dec-2030	09-Dec-2030	Laboratory	Phosphorus (Phosphate)
Meditech Order Entry	09-Dec-2030	08-Dec-2030	09-Dec-2030	Laboratory	INR (PT)
Meditech Order Entry	09-Dec-2030	08-Dec-2030	09-Dec-2030	Laboratory	Liver Function Tests (LFT)
Meditech Order Entry	09-Dec-2030	08-Dec-2030	09-Dec-2030	Laboratory	Complete Blood Count (CBC)
Meditech Order Entry	09-Dec-2030	09-Dec-2030	09-Dec-2030	Laboratory	Blood Gas, Arterial (ABG)
Meditech Order Entry	09-Dec-2030	09-Dec-2030	09-Dec-2030	Laboratory	Blood Gas, Arterial (ABG)
Meditech Order Entry	09-Dec-2030	09-Dec-2030	09-Dec-2030	Laboratory	Lactate: Lactic Acid
Meditech Order Entry	09-Dec-2030	09-Dec-2030	09-Dec-2030	Transfusion Medical Laboratory	Albumin 5%
Meditech Order Entry	09-Dec-2030	09-Dec-2030	09-Dec-2030	Radiography	Chest Portable
Meditech Order Entry	09-Dec-2030	09-Dec-2030	09-Dec-2030	Laboratory	Magnesium
Meditech Order Entry	09-Dec-2030	09-Dec-2030	09-Dec-2030	Laboratory	Magnesium
Meditech Order Entry	09-Dec-2030	09-Dec-2030	09-Dec-2030	Laboratory	Phosphorus (Phosphate)
Meditech Order Entry	09-Dec-2030	09-Dec-2030	09-Dec-2030	Laboratory	Potassium
Meditech Order Entry	10-Dec-2030	09-Dec-2030	10-Dec-2030	Radiography	Chest Portable
Meditech Order Entry	10-Dec-2030	09-Dec-2030	10-Dec-2030	Laboratory	Chem 7 - Glu R,Urea,Crea,Lytes
Meditech Order Entry	10-Dec-2030	09-Dec-2030	10-Dec-2030	Laboratory	Complete Blood Count (CBC)
Meditech Order Entry	10-Dec-2030	09-Dec-2030	10-Dec-2030	Laboratory	INR (PT)
Meditech Order Entry	10-Dec-2030	09-Dec-2030	10-Dec-2030	Laboratory	Liver Function Tests (LFT)

Meditech Order Entry	10-Dec-2030	09-Dec-2030	10-Dec-2030	Laboratory	Magnesium
Meditech Order Entry	10-Dec-2030	09-Dec-2030	10-Dec-2030	Laboratory	Phosphorus (Phosphate)
Meditech Order Entry	10-Dec-2030	10-Dec-2030	10-Dec-2030	Transfusion Medical Laboratory	Albumin 5%
Meditech Order Entry	10-Dec-2030	10-Dec-2030	10-Dec-2030	Laboratory	Partial Thromboplastin Time
Meditech Order Entry	10-Dec-2030	10-Dec-2030	10-Dec-2030	Laboratory	Phosphorus (Phosphate)
ADM Location History	10-Dec-2030 20:54	29-Dec-2030 17:25	Hospital Room #4	Hospital Room #5	18.9 days
Meditech Order Entry	11-Dec-2030	10-Dec-2030	11-Dec-2030	Laboratory	Chem 7 - Glu R,Urea,Crea,Lytes
Meditech Order Entry	11-Dec-2030	10-Dec-2030	11-Dec-2030	Laboratory	Complete Blood Count (CBC)
Meditech Order Entry	11-Dec-2030	10-Dec-2030	11-Dec-2030	Laboratory	INR (PT)
Meditech Order Entry	11-Dec-2030	10-Dec-2030	11-Dec-2030	Laboratory	Liver Function Tests (LFT)
Meditech Order Entry	11-Dec-2030	10-Dec-2030	11-Dec-2030	Laboratory	Magnesium
Meditech Order Entry	11-Dec-2030	10-Dec-2030	11-Dec-2030	Laboratory	Phosphorus (Phosphate)
Meditech Order Entry	11-Dec-2030	11-Dec-2030	11-Dec-2030	Laboratory	Partial Thromboplastin Time
Meditech Order Entry	11-Dec-2030	11-Dec-2030	11-Dec-2030	Laboratory	Partial Thromboplastin Time
Meditech Order Entry	11-Dec-2030	11-Dec-2030	11-Dec-2030	Laboratory	Partial Thromboplastin Time
Meditech Order Entry	12-Dec-2030	11-Dec-2030	12-Dec-2030	Laboratory	Ammonia
Meditech Order Entry	12-Dec-2030	11-Dec-2030	12-Dec-2030	Laboratory	C-Reactive Protein (CRP)
Meditech Order Entry	12-Dec-2030	11-Dec-2030	12-Dec-2030	Laboratory	Chem 6 - Urea,Crea,Lytes
Meditech Order Entry	12-Dec-2030	11-Dec-2030	12-Dec-2030	Laboratory	Magnesium

Meditech Order Entry	12-Dec-2030	11-Dec-2030	12-Dec-2030	Laboratory	Phosphorus (Phosphate)
Meditech Order Entry	12-Dec-2030	12-Dec-2030	12-Dec-2030	Laboratory	Lactate: Lactic Acid
Meditech Order Entry	12-Dec-2030	12-Dec-2030	12-Dec-2030	Laboratory	Partial Thromboplastin Time
Meditech Order Entry	12-Dec-2030	12-Dec-2030	12-Dec-2030	Laboratory	TPN Orders - Monday
Meditech Order Entry	12-Dec-2030	12-Dec-2030	12-Dec-2030	Infectious Disease (SMH)	Infectious Disease Consult
Meditech Order Entry	12-Dec-2030	12-Dec-2030	12-Dec-2030	Dietary	Nothing By Mouth
Meditech Order Entry	13-Dec-2030	12-Dec-2030	13-Dec-2030	Laboratory	Chem 7 - Glu R,Urea,Crea,Lytes
Meditech Order Entry	13-Dec-2030	12-Dec-2030	13-Dec-2030	Laboratory	Magnesium
Meditech Order Entry	13-Dec-2030	12-Dec-2030	13-Dec-2030	Laboratory	Phosphorus (Phosphate)
Meditech Order Entry	13-Dec-2030	13-Dec-2030	13-Dec-2030	Dietary	General
Meditech Order Entry	14-Dec-2030	13-Dec-2030	14-Dec-2030	Dietary	General
Meditech Order Entry	14-Dec-2030	14-Dec-2030	14-Dec-2030	RAD - Special Procedures	Perc Fluid Drainage Abdomen US
Meditech Order Entry	14-Dec-2030	14-Dec-2030	14-Dec-2030	Dietary	Fibre Restricted
Meditech Order Entry	14-Dec-2030	14-Dec-2030	14-Dec-2030	Laboratory	INR (PT)
Meditech Appointments	14-Dec-2030	RS PERC FLUID DRAINAGE ABD US	Doctor #6	Location #3	45 min
Meditech Order Entry	15-Dec-2030	14-Dec-2030	15-Dec-2030	Laboratory	Chem 7 - Glu R,Urea,Crea,Lytes
Meditech Order Entry	15-Dec-2030	14-Dec-2030	15-Dec-2030	Laboratory	Complete Blood Count (CBC)
Meditech Order Entry	17-Dec-2030	16-Dec-2030	17-Dec-2030	Laboratory	Chem 7 - Glu R,Urea,Crea,Lytes
Meditech Order Entry	17-Dec-2030	16-Dec-2030	17-Dec-2030	Laboratory	Complete Blood Count (CBC)
Meditech Order Entry	18-Dec-2030	17-Dec-2030	18-Dec-2030	Laboratory	Chem 7 - Glu R,Urea,Crea,Lytes

Meditech Order Entry	18-Dec-2030	18-Dec-2030	18-Dec-2030	Social Work	Social Work Referral
Meditech Order Entry	19-Dec-2030	19-Dec-2030	19-Dec-2030	Physiotherapy	PT Inpatient Referral
Meditech Order Entry	19-Dec-2030	19-Dec-2030	19-Dec-2030	Wound Care Program	Wound Care Referral
Meditech Order Entry	20-Dec-2030	19-Dec-2030	20-Dec-2030	Computed Tomography	Abdomen Pelvis Contrast
Meditech Appointments	20-Dec-2030	CT ABD PELVIS CONTRAST	Doctor #7	Location #3	15 min
Meditech Order Entry	21-Dec-2030	20-Dec-2030	21-Dec-2030	Laboratory	Chem 7 - Glu R,Urea,Crea,Lytes
Meditech Order Entry	21-Dec-2030	20-Dec-2030	21-Dec-2030	Laboratory	Complete Blood Count (CBC)
Meditech Order Entry	21-Dec-2030	21-Dec-2030	21-Dec-2030	Dietary	Sodium Restricted 2 gm
Meditech Order Entry	22-Dec-2030	22-Dec-2030	22-Dec-2030	Wound Care Program	Wound Care Referral
Meditech Order Entry	25-Dec-2030	24-Dec-2030	25-Dec-2030	Laboratory	Chem 7 - Glu R,Urea,Crea,Lytes
Meditech Order Entry	25-Dec-2030	24-Dec-2030	25-Dec-2030	Laboratory	Complete Blood Count (CBC)
Meditech Order Entry	27-Dec-2030	27-Dec-2030	27-Dec-2030	Dietary	General
Meditech Order Entry	28-Dec-2030	27-Dec-2030	28-Dec-2030	Laboratory	Chem 7 - Glu R,Urea,Crea,Lytes
Meditech Order Entry	28-Dec-2030	27-Dec-2030	28-Dec-2030	Laboratory	Complete Blood Count (CBC)
Meditech Order Entry	28-Dec-2030	28-Dec-2030	28-Dec-2030	Dietary	Sodium Restricted 2 gm
ADM Location History	29-Dec-2030 17:25	Hospital Room #5	49.8 days		
Meditech Order Entry	30-Dec-2030	29-Dec-2030	30-Dec-2030	Laboratory	Creatine Kinase (CPK)
Meditech Order Entry	31-Dec-2030	31-Dec-2030	31-Dec-2030	Laboratory	D-Dimer
Meditech Order Entry	2-Jan-2031	31-Dec-2030	2-Jan-2031	Ultrasonography	Dopp Low Extr Ven Bilat/scan
Meditech Order Entry	2-Jan-2031	1-Jan-2031	2-Jan-2031	Laboratory	Chem 6 - Urea,Crea,Lytes
Meditech Order Entry	2-Jan-2031	1-Jan-2031	2-Jan-2031	Laboratory	Complete Blood Count (CBC)

Meditech Order Entry	02-Jan-2031	1-Jan-2031	02-Jan-2031	Laboratory	Magnesium
Meditech Order Entry	2-Jan-2031	1-Jan-2031	2-Jan-2031	Laboratory	Phosphorus (Phosphate)
Meditech Order Entry	2-Jan-2031	1-Jan-2031	2-Jan-2031	Laboratory	C-Reactive Protein (CRP)
Meditech Appointments	02-Jan-2031	US DOP LOW EXTR VENOUS BIL	Doctor #8	Location #3	45 min
Meditech Order Entry	3-Jan-2031	3-Jan-2031	3-Jan-2031	Ultrasonography	Abdomen
Meditech Appointments	03-Jan-2031	US ABDOMEN	Doctor #8	Location #3	45 min
Meditech Order Entry	4-Jan-2031	4-Jan-2031	4-Jan-2031	Radiography	Kidneys Ureters Bladder (KUB)
Meditech Order Entry	5-Jan-2031	3-Jan-2031	5-Jan-2031	Laboratory	Chem 6 - Urea,Crea,Lytes
Meditech Order Entry	5-Jan-2031	3-Jan-2031	5-Jan-2031	Computed Tomography	Abdomen Pelvis Contrast
Meditech Order Entry	5-Jan-2031	5-Jan-2031	5-Jan-2031	Microbiology	Urine Culture
Meditech Order Entry	5-Jan-2031	5-Jan-2031	5-Jan-2031	Therapeutic Recreation	Therapeutic Rec Referral
Meditech Appointments	05-Jan-2031	CT ABD PELVIS CONTRAST	Doctor #9	Location #3	15 min
Meditech Order Entry	6-Jan-2031	29-Dec-2030	6-Jan-2031	Laboratory	Creatine Kinase (CPK)
Meditech Order Entry	6-Jan-2031	6-Jan-2031	6-Jan-2031	Dietary	Sodium Restricted 2 gm
Meditech Appointments	6-Jan-2031	AC SCOPE,CYSTOSCOPY- FLEX	Doctor #10	Location #7	15 min
Meditech Order Entry	08-Jan-2031	7-Jan-2031	08-Jan-2031	Laboratory	Calcium
Meditech Order Entry	08-Jan-2031	07-Jan-2031	08-Jan-2031	Laboratory	Chem 6 - Urea,Crea,Lytes
Meditech Order Entry	8-Jan-2031	7-Jan-2031	8-Jan-2031	Laboratory	Magnesium
Meditech Order Entry	08-Jan-2031	7-Jan-2031	08-Jan-2031	Laboratory	Phosphorus (Phosphate)
Meditech Order Entry	11-Jan-2031	11-Jan-2031	11-Jan-2031	Laboratory	Urine Drugs of Abuse Screen

Meditech Order Entry	12-Jan-2031	12-Jan-2031	12-Jan-2031	Infectious Disease (SMH)	Infectious Disease Consult
Meditech Order Entry	13-Jan-2031	13-Jan-2031	13-Jan-2031	Laboratory	Urine Drugs of Abuse Screen
Meditech Order Entry	17-Jan-2031	16-Jan-2031	17-Jan-2031	Laboratory	Creatine Kinase (CPK)
Meditech Order Entry	17-Jan-2031	16-Jan-2031	17-Jan-2031	Laboratory	Chem 6 - Urea,Crea,Lytes
Meditech Order Entry	17-Jan-2031	16-Jan-2031	17-Jan-2031	Laboratory	Complete Blood Count (CBC)
Meditech Order Entry	17-Jan-2031	16-Jan-2031	17-Jan-2031	Laboratory	Liver Function Tests (LFT)
Meditech Order Entry	19-Jan-2031	17-Jan-2031	19-Jan-2031	Computed Tomography	Abdomen Pelvis Contrast
Meditech Appointments	19-Jan-2031	CT ABD PELVIS CONTRAST	Doctor #11	Location #3	15 min
Meditech Order Entry	24-Jan-2031	19-Jan-2031	24-Jan-2031	Laboratory	Creatine Kinase (CPK)
Meditech Order Entry	24-Jan-2031	23-Jan-2031	24-Jan-2031	Laboratory	C-Reactive Protein (CRP)
Meditech Order Entry	24-Jan-2031	23-Jan-2031	24-Jan-2031	Laboratory	Chem 6 - Urea,Crea,Lytes
Meditech Order Entry	24-Jan-2031	23-Jan-2031	24-Jan-2031	Laboratory	Complete Blood Count (CBC)
Meditech Order Entry	25-Jan-2031	24-Jan-2031	25-Jan-2031	Laboratory	Chem 6 - Urea,Crea,Lytes
Meditech Order Entry	25-Jan-2031	24-Jan-2031	25-Jan-2031	Laboratory	Complete Blood Count (CBC)
Meditech Order Entry	27-Jan-2031	26-Jan-2031	27-Jan-2031	Laboratory	Alanine Aminotransferase
Meditech Order Entry	27-Jan-2031	26-Jan-2031	27-Jan-2031	Laboratory	Alkaline Phosphatase
Meditech Order Entry	27-Jan-2031	26-Jan-2031	27-Jan-2031	Laboratory	AST (SGOT)
Meditech Order Entry	27-Jan-2031	26-Jan-2031	27-Jan-2031	Laboratory	Bilirubin, Total
Meditech Order Entry	27-Jan-2031	26-Jan-2031	27-Jan-2031	Laboratory	Complete Blood Count (CBC)
Meditech Order Entry	27-Jan-2031	26-Jan-2031	27-Jan-2031	Laboratory	Gamma Glutamyl Transferase
Meditech Order Entry	27-Jan-2031	26-Jan-2031	27-Jan-2031	Laboratory	Chem 6 - Urea,Crea,Lytes

Meditech Order Entry	27-Jan-2031	27-Jan-2031	27-Jan-2031	Social Work	Social Work Referral
Meditech Order Entry	27-Jan-2031	27-Jan-2031	27-Jan-2031	Laboratory	Calcium
Meditech Order Entry	27-Jan-2031	27-Jan-2031	27-Jan-2031	Laboratory	Lactate Dehydrogenase (LDH)
Meditech Order Entry	27-Jan-2031	27-Jan-2031	27-Jan-2031	Laboratory	Partial Thromboplastin Time
Meditech Order Entry	27-Jan-2031	27-Jan-2031	27-Jan-2031	Laboratory	Peripheral Blood Film Smear
Meditech Order Entry	27-Jan-2031	27-Jan-2031	27-Jan-2031	Laboratory	Retic Count
Meditech Order Entry	27-Jan-2031	27-Jan-2031	27-Jan-2031	Laboratory	Protein Electrophoresis
Meditech Order Entry	28-Jan-2031	27-Jan-2031	28-Jan-2031	Laboratory	Complete Blood Count (CBC)
Meditech Order Entry	28-Jan-2031	28-Jan-2031	28-Jan-2031	Laboratory	Urine Protein Electrph Random
Meditech Order Entry	30-Jan-2031	30-Jan-2031	30-Jan-2031	Laboratory	Complete Blood Count (CBC)
Meditech Order Entry	7-Feb-2031	6-Feb-2031	7-Feb-2031	Laboratory	Chem 6 - Urea,Crea,Lytes
Meditech Order Entry	7-Feb-2031	6-Feb-2031	7-Feb-2031	Laboratory	Complete Blood Count (CBC)
Meditech Order Entry	11-Feb-2031	11-Feb-2031	11-Feb-2031	Microbiology	Wound Superficial Cult & Gram
Meditech Order Entry	12-Feb-2031	12-Feb-2031	12-Feb-2031	Laboratory	Chem 6 - Urea,Crea,Lytes
Meditech Order Entry	12-Feb-2031	12-Feb-2031	12-Feb-2031	Laboratory	Complete Blood Count (CBC)
Meditech Order Entry	17-Feb-2031	17-Feb-2031	17-Feb-2031	Social Work	Social Work Referral
	17-Feb-2031 13:14	Discharged			
Meditech Appointments	10-Mar-2031	CT ANGIO THORAX CONTRAST(PULM)	Doctor #1	Location #1	15 min
Meditech Appointments	14-Mar-2031	NM BONE-WB INJ	Doctor #1	Location #2	10 min
Meditech Appointments	14-Mar-2031	NM BONE-WB	Doctor #1	Location #2	45 min

Meditech Appointments	14-Mar-2031	RA SKELETAL SURVEY ROUTINE	Doctor #2	Location #3	60 min
Meditech Appointments	15-Mar-2031	LB BONE MARROW	Doctor #3	Location #4	60 min
Meditech Appointments	28-Mar-2031	CT EXTREMITY UPPER LT	Doctor #4	Location #5	15 min

Chest Pain

Meditech Order Entry	09-Mar-2031	09-Mar-2031	09-Mar-2031	Cardiology	ECG - Adult (12 Lead)
Meditech Order Entry	09-Mar-2031	09-Mar-2031	09-Mar-2031	Laboratory	Chem 7 - Glu R,Urea,Crea,Lytes
Meditech Order Entry	09-Mar-2031	09-Mar-2031	09-Mar-2031	Laboratory	Complete Blood Count (CBC)
Meditech Order Entry	09-Mar-2031	09-Mar-2031	09-Mar-2031	Laboratory	INR (PT)
Meditech Order Entry	09-Mar-2031	09-Mar-2031	09-Mar-2031	Laboratory	Troponin I
Meditech Order Entry	09-Mar-2031	09-Mar-2031	09-Mar-2031	Laboratory	C-Reactive Protein (CRP)
Meditech Order Entry	09-Mar-2031	09-Mar-2031	09-Mar-2031	Laboratory	D-Dimer
Meditech Order Entry	09-Mar-2031	09-Mar-2031	09-Mar-2031	Laboratory	Liver Function Tests (LFT)
Meditech Order Entry	09-Mar-2031	09-Mar-2031	09-Mar-2031	Laboratory	Troponin I
Meditech Order Entry	09-Mar-2031	09-Mar-2031	09-Mar-2031	Radiography	Chest (CXR)
Meditech Order Entry	09-Mar-2031	09-Mar-2031	09-Mar-2031	Laboratory	B type Natriuretic Protein
Meditech Order Entry	09-Mar-2031	09-Mar-2031	09-Mar-2031	Dietary	General
EDM Location History	09-Mar-2031 10:01	10-Mar-2031 8:09	Emergency Room #1	Emergency Room #2	22.1 days
ADM Location History	09-Mar-2031 15:27	10-Mar-2031 8:09	Hospital Room #1	Hospital Room #2	0.7 days
Meditech Order Entry	10-Mar-2031	9-Mar-2031	10-Mar-2031	Laboratory	Chem 6 - Urea,Crea,Lytes
Meditech Order Entry	10-Mar-2031	9-Mar-2031	10-Mar-2031	Computed Tomography	Angio Thorax Contrast (Pulm)

Meditech Order Entry	10-Mar-2031	10-Mar-2031	10-Mar-2031	Laboratory	Albumin
Meditech Order Entry	10-Mar-2031	10-Mar-2031	10-Mar-2031	Laboratory	Calcium
Meditech Order Entry	10-Mar-2031	10-Mar-2031	10-Mar-2031	Laboratory	Peripheral Blood Film Smear
Meditech Order Entry	10-Mar-2031	10-Mar-2031	10-Mar-2031	Laboratory	Protein (Total)
Meditech Order Entry	10-Mar-2031	10-Mar-2031	10-Mar-2031	Laboratory	Retic Count
Meditech Order Entry	10-Mar-2031	10-Mar-2031	10-Mar-2031	Laboratory	Urine Protein Electrph Random
Meditech Order Entry	10-Mar-2031	10-Mar-2031	10-Mar-2031	Laboratory	Urine Routine (Urinalysis)
Meditech Order Entry	10-Mar-2031	10-Mar-2031	10-Mar-2031	Microbiology	MRSA Screen
Meditech Appointments	10-Mar-2031	CT ANGIO THORAX CONTRAST(PULM)	Doctor #1	Location #1	15 min
ADM Location History	10-Mar-2031 8:09	28-Mar-2031 16:55	Hospital Room #2	Hospital Room #3	18.4 days
Meditech Order Entry	11-Mar-2031	9-Mar-2031	11-Mar-2031	Laboratory	Chem 6 - Urea,Crea,Lytes
Meditech Order Entry	11-Mar-2031	9-Mar-2031	11-Mar-2031	Laboratory	Complete Blood Count (CBC)
Meditech Order Entry	11-Mar-2031	10-Mar-2031	11-Mar-2031	Laboratory	Protein Electrophoresis
Meditech Order Entry	12-Mar-2031	9-Mar-2031	12-Mar-2031	Laboratory	Chem 6 - Urea,Crea,Lytes
Meditech Order Entry	12-Mar-2031	9-Mar-2031	12-Mar-2031	Laboratory	Complete Blood Count (CBC)
Meditech Order Entry	14-Mar-2031	10-Mar-2031	14-Mar-2031	Nuclear Medicine	BONE
Meditech Order Entry	14-Mar-2031	14-Mar-2031	14-Mar-2031	Radiography	Skeletal Survey Routine
Meditech Order Entry	14-Mar-2031	14-Mar-2031	14-Mar-2031	Laboratory	Bone Marrow Booking
Meditech Order Entry	14-Mar-2031	14-Mar-2031	14-Mar-2031	Laboratory	Beta 2 Microglobulin
Meditech Order Entry	14-Mar-2031	14-Mar-2031	14-Mar-2031	Laboratory	Chem 4 - Lytes (Na,K,Cl,Bicar)
Meditech Order Entry	14-Mar-2031	14-Mar-2031	14-Mar-2031	Laboratory	Complete Blood Count (CBC)

Meditech Order Entry	14-Mar-2031	14-Mar-2031	14-Mar-2031	Laboratory	Creatinine (EGFR)
Meditech Order Entry	14-Mar-2031	14-Mar-2031	14-Mar-2031	Laboratory	Ferritin
Meditech Order Entry	14-Mar-2031	14-Mar-2031	14-Mar-2031	Laboratory	Freelight Chains, Serum
Meditech Order Entry	14-Mar-2031	14-Mar-2031	14-Mar-2031	Laboratory	Hep B Surface Antigen -Active
Meditech Order Entry	14-Mar-2031	14-Mar-2031	14-Mar-2031	Laboratory	Hep C Antibody
Meditech Order Entry	14-Mar-2031	14-Mar-2031	14-Mar-2031	Laboratory	HIV Serology
Meditech Order Entry	14-Mar-2031	14-Mar-2031	14-Mar-2031	Laboratory	Ionized Calcium Profile
Meditech Order Entry	14-Mar-2031	14-Mar-2031	14-Mar-2031	Laboratory	Lactate Dehydrogenase (LDH)
Meditech Order Entry	14-Mar-2031	14-Mar-2031	14-Mar-2031	Laboratory	Parathyroid Hormone, Intact
Meditech Order Entry	14-Mar-2031	14-Mar-2031	14-Mar-2031	Laboratory	Retic Count
Meditech Order Entry	14-Mar-2031	14-Mar-2031	14-Mar-2031	Laboratory	Vitamin B12
Meditech Appointments	14-Mar-2031	NM BONE-WB INJ	Doctor #1	Location #2	10 min
Meditech Appointments	14-Mar-2031	NM BONE-WB	Doctor #1	Location #2	45 min
Meditech Appointments	14-Mar-2031	RA SKELETAL SURVEY ROUTINE	Doctor #2	Location #3	60 min
Meditech Order Entry	15-Mar-2031	14-Mar-2031	15-Mar-2031	Laboratory	Calcium
Meditech Order Entry	15-Mar-2031	14-Mar-2031	15-Mar-2031	Laboratory	Chem 6 - Urea,Crea,Lytes
Meditech Order Entry	15-Mar-2031	14-Mar-2031	15-Mar-2031	Laboratory	Complete Blood Count (CBC)
Meditech Order Entry	15-Mar-2031	14-Mar-2031	15-Mar-2031	Laboratory	Retic Count
Meditech Order Entry	15-Mar-2031	15-Mar-2031	15-Mar-2031	Physiotherapy	Physiotherapy Referral
Meditech Appointments	15-Mar-2031	LB BONE MARROW	Doctor #3	Location #4	60 min

Meditech Order Entry	17-Mar-2031	16-Mar-2031	17-Mar-2031	Laboratory	Chem 7 - Glu R,Urea,Crea,Lytes
Meditech Order Entry	17-Mar-2031	16-Mar-2031	17-Mar-2031	Laboratory	Complete Blood Count (CBC)
Meditech Order Entry	17-Mar-2031	16-Mar-2031	17-Mar-2031	Laboratory	Ionized Calcium Profile
Meditech Order Entry	21-Mar-2031	20-Mar-2031	21-Mar-2031	Laboratory	Chem 6 - Urea,Crea,Lytes
Meditech Order Entry	21-Mar-2031	20-Mar-2031	21-Mar-2031	Laboratory	Complete Blood Count (CBC)
Meditech Order Entry	23-Mar-2031	23-Mar-2031	23-Mar-2031	Physiotherapy	Physiotherapy Referral
Meditech Order Entry	24-Mar-2031	24-Mar-2031	24-Mar-2031	Laboratory	Blood Gas, Arterial (ABG)
Meditech Order Entry	25-Mar-2031	24-Mar-2031	25-Mar-2031	Laboratory	Chem 6 - Urea,Crea,Lytes
Meditech Order Entry	25-Mar-2031	24-Mar-2031	25-Mar-2031	Laboratory	Complete Blood Count (CBC)
Meditech Order Entry	25-Mar-2031	25-Mar-2031	25-Mar-2031	Dietitian Referrals	Nutrition Assessment
Meditech Order Entry	27-Mar-2031	27-Mar-2031	27-Mar-2031	Occupational Therapy	Occupational Therapy Referral
Meditech Order Entry	27-Mar-2031	27-Mar-2031	27-Mar-2031	Physiotherapy	Physiotherapy Referral
Meditech Order Entry	27-Mar-2031	27-Mar-2031	27-Mar-2031	Radiography	Shoulder Lt
Meditech Order Entry	27-Mar-2031	27-Mar-2031	27-Mar-2031	Occupational Therapy	Occupational Therapy Referral
Meditech Order Entry	28-Mar-2031	28-Mar-2031	28-Mar-2031	Computed Tomography	Extremity Upper Lt
Meditech Order Entry	28-Mar-2031	28-Mar-2031	28-Mar-2031	Laboratory	Chem 6 - Urea,Crea,Lytes
Meditech Order Entry	28-Mar-2031	28-Mar-2031	28-Mar-2031	Laboratory	Ionized Calcium Profile
Meditech Order Entry	28-Mar-2031	28-Mar-2031	28-Mar-2031	Radiography	Humerus Lt
Meditech Order Entry	28-Mar-2031	28-Mar-2031	28-Mar-2031	Transfusion Medical Laboratory	Group & Screen
Meditech Order Entry	28-Mar-2031	28-Mar-2031	28-Mar-2031	Transfusion Medical Laboratory	Red Blood Cells (Crossmatch)

Meditech Order Entry	28-Mar-2031	28-Mar-2031	28-Mar-2031	Laboratory	B type Natriuretic Protein
Meditech Order Entry	28-Mar-2031	28-Mar-2031	28-Mar-2031	Laboratory	Ferritin
Meditech Order Entry	28-Mar-2031	28-Mar-2031	28-Mar-2031	Laboratory	Iron Studies Profile
Meditech Order Entry	28-Mar-2031	28-Mar-2031	28-Mar-2031	Laboratory	Magnesium
Meditech Order Entry	28-Mar-2031	28-Mar-2031	28-Mar-2031	Laboratory	Peripheral Blood Film Smear
Meditech Order Entry	28-Mar-2031	28-Mar-2031	28-Mar-2031	Laboratory	Phosphorus (Phosphate)
Meditech Order Entry	28-Mar-2031	28-Mar-2031	28-Mar-2031	Laboratory	Retic Count
Meditech Order Entry	28-Mar-2031	28-Mar-2031	28-Mar-2031	Radiography	Chest (CXR)
Meditech Order Entry	28-Mar-2031	28-Mar-2031	28-Mar-2031	Cardiology	ECG - Adult (12 Lead)
ADM Location History	28-Mar-2031 16:55	Hospital Room #3			
Meditech Order Entry	30-Mar-2031	28-Mar-2031	30-Mar-2031	Laboratory	Complete Blood Count (CBC)
Meditech Order Entry	30-Mar-2031	28-Mar-2031	30-Mar-2031	Laboratory	INR (PT)
Meditech Order Entry	30-Mar-2031	28-Mar-2031	30-Mar-2031	Laboratory	Partial Thromboplastin Time
Meditech Order Entry	30-Mar-2031	30-Mar-2031	30-Mar-2031	Laboratory	Partial Thromboplastin Time
Meditech Order Entry	30-Mar-2031	30-Mar-2031	30-Mar-2031	Laboratory	Partial Thromboplastin Time
Meditech Order Entry	31-Mar-2031	30-Mar-2031	31-Mar-2031	Laboratory	Partial Thromboplastin Time
Meditech Order Entry	01-Apr-2031	31-Mar-2031	01-Apr-2031	Laboratory	Partial Thromboplastin Time
Meditech Order Entry	01-Apr-2031	1-Apr-2031	01-Apr-2031	Radiography	Fluoro Upper Ext Lt Specialist
Meditech Order Entry	01-Apr-2031	1-Apr-2031	01-Apr-2031	Radiography	Humerus Lt

Meditech Order Entry	01-Apr-2031	1-Apr-2031	01-Apr-2031	Laboratory	Complete Blood Count (CBC)
Meditech Order Entry	01-Apr-2031	1-Apr-2031	01-Apr-2031	Laboratory	INR (PT)
Meditech Order Entry	01-Apr-2031	01-Apr-2031	01-Apr-2031	Laboratory	Partial Thromboplastin Time
Meditech Order Entry	01-Apr-2031	1-Apr-2031	01-Apr-2031	Computed Tomography	Extremity Upper Lt
Meditech Surgeries	01-Apr-2031 9:20	Room #1	Surgeon #1	Orthopedic Surgery	Anaesthetist #1
Meditech Order Entry	02-Apr-2031	2-Apr-2031	02-Apr-2031	Dietary	General
Meditech Order Entry	02-Apr-2031	2-Apr-2031	02-Apr-2031	Radiography	Fluoro Upper Ext Lt Specialist
Meditech Order Entry	02-Apr-2031	02-Apr-2031	02-Apr-2031	Radiography	Humerus Lt
Meditech Order Entry	02-Apr-2031	02-Apr-2031	02-Apr-2031	Dietary	Nothing By Mouth
Meditech Order Entry	02-Apr-2031	02-Apr-2031	02-Apr-2031	Laboratory	Complete Blood Count (CBC)
Meditech Order Entry	02-Apr-2031	02-Apr-2031	02-Apr-2031	Radiography	Chest Portable
Meditech Surgeries	02-Apr-2031 19:24	Room #1	Surgeon #1	Orthopedic Surgery	Anaesthetist #1
Meditech Order Entry	03-Apr-2031	03-Apr-2031	03-Apr-2031	Radiography	Chest (CXR)
Meditech Order Entry	03-Apr-2031	03-Apr-2031	03-Apr-2031	Home Health	Home Health Liason Referral
Meditech Order Entry	03-Apr-2031	03-Apr-2031	03-Apr-2031	Laboratory	Chem 6 - Urea,Crea,Lytes
Meditech Order Entry	03-Apr-2031	03-Apr-2031	03-Apr-2031	Laboratory	Complete Blood Count (CBC)
Meditech Order Entry	04-Apr-2031	03-Apr-2031	04-Apr-2031	Dietary	General
Meditech Order Entry	04-Apr-2031	03-Apr-2031	04-Apr-2031	Laboratory	Chem 6 - Urea,Crea,Lytes
Meditech Order Entry	04-Apr-2031	03-Apr-2031	04-Apr-2031	Laboratory	Complete Blood Count (CBC)
Meditech Order Entry	04-Apr-2031	04-Apr-2031	04-Apr-2031	Laboratory	Immunoglobulin A (IGA)

Meditech Order Entry	04-Apr-2031	04-Apr-2031	04-Apr-2031	Laboratory	Immunoglobulin G (IgG)
Meditech Order Entry	04-Apr-2031	04-Apr-2031	04-Apr-2031	Laboratory	Immunoglobulin M (IGM)
Meditech Order Entry	05-Apr-2031	03-Apr-2031	05-Apr-2031	Laboratory	Chem 6 - Urea,Crea,Lytes
Meditech Order Entry	05-Apr-2031	03-Apr-2031	05-Apr-2031	Laboratory	Complete Blood Count (CBC)
Meditech Order Entry	05-Apr-2031	03-Apr-2031	05-Apr-2031	Radiography	Chest (CXR)
Meditech Order Entry	06-Apr-2031	03-Apr-2031	06-Apr-2031	Laboratory	Chem 6 - Urea,Crea,Lytes
Meditech Order Entry	06-Apr-2031	03-Apr-2031	06-Apr-2031	Laboratory	Complete Blood Count (CBC)
Meditech Order Entry	06-Apr-2031	05-Apr-2031	06-Apr-2031	Laboratory	Ionized Calcium Profile
Meditech Order Entry	08-Apr-2031	06-Apr-2031	08-Apr-2031	Laboratory	Chem 6 - Urea,Crea,Lytes
Meditech Order Entry	08-Apr-2031	06-Apr-2031	08-Apr-2031	Laboratory	Complete Blood Count (CBC)
Meditech Order Entry	09-Apr-2031	09-Apr-2031	09-Apr-2031	Laboratory	Complete Blood Count (CBC)
Meditech Order Entry	12-Apr-2031	11-Apr-2031	12-Apr-2031	Laboratory	Chem 6 - Urea,Crea,Lytes
Meditech Order Entry	12-Apr-2031	11-Apr-2031	12-Apr-2031	Laboratory	Complete Blood Count (CBC)
Meditech Order Entry	12-Apr-2031	12-Apr-2031	12-Apr-2031	Laboratory	Liver Function Tests (LFT)
	14-Apr-2031 12:30		Discharged	16.8 days	

Shortness of Breath

Meditech Order Entry	29-Dec-2030	29-Dec-2030	29-Dec-2030	Radiography	Chest Portable
Meditech Order Entry	29-Dec-2030	29-Dec-2030	29-Dec-2030	Laboratory	C-Reactive Protein (CRP)
Meditech Order Entry	29-Dec-2030	29-Dec-2030	29-Dec-2030	Laboratory	Chem 7 - Glu R,Urea,Crea,Lytes
Meditech Order Entry	29-Dec-2030	29-Dec-2030	29-Dec-2030	Laboratory	Complete Blood Count (CBC)

Meditech Order Entry	29-Dec-2030	29-Dec-2030	29-Dec-2030	Laboratory	Blood Gas, Arterial (ABG)
Meditech Order Entry	29-Dec-2030	29-Dec-2030	29-Dec-2030	Laboratory	Chem 7 - Glu R,Urea,Crea,Lytes
Meditech Order Entry	29-Dec-2030	29-Dec-2030	29-Dec-2030	Laboratory	Complete Blood Count (CBC)
Meditech Order Entry	29-Dec-2030	29-Dec-2030	29-Dec-2030	Laboratory	INR (PT)
Meditech Order Entry	29-Dec-2030	29-Dec-2030	29-Dec-2030	Laboratory	Ionized Calcium Profile
Meditech Order Entry	29-Dec-2030	29-Dec-2030	29-Dec-2030	Laboratory	Liver Function Tests (LFT)
Meditech Order Entry	29-Dec-2030	29-Dec-2030	29-Dec-2030	Laboratory	Magnesium
Meditech Order Entry	29-Dec-2030	29-Dec-2030	29-Dec-2030	Laboratory	Partial Thromboplastin Time
Meditech Order Entry	29-Dec-2030	29-Dec-2030	29-Dec-2030	Laboratory	Phosphorus (Phosphate)
Meditech Order Entry	29-Dec-2030	29-Dec-2030	29-Dec-2030	Microbiology	Blood Culture (Pt's 6 and up)
Meditech Order Entry	29-Dec-2030	29-Dec-2030	29-Dec-2030	Cardiology	ECG - Adult (12 Lead)
Meditech Order Entry	29-Dec-2030	29-Dec-2030	29-Dec-2030	Laboratory	Rapid Arterial Metabolic Panel
Meditech Order Entry	29-Dec-2030	29-Dec-2030	29-Dec-2030	Laboratory	Blood Gas, Arterial (ABG)
Meditech Order Entry	29-Dec-2030	29-Dec-2030	29-Dec-2030	Laboratory	Blood Gas, Arterial (ABG)
Meditech Order Entry	29-Dec-2030	29-Dec-2030	29-Dec-2030	Laboratory	Rapid Arterial Metabolic Panel
EDM Location History	29-Dec-2030 6:36	29-Dec-2030 7:52	Emergency Room #1	Emergency Room #2	1.3 days
EDM Location History	29-Dec-2030 7:52	29-Dec-2030 16:57	Emergency Room #2	Hospital Room #1	9.1 days
ADM Location History	29-Dec-2030 16:57	30-Dec-2030 5:00	Hospital Room #1	Hospital Room #2	0.5 days
Meditech Surgeries	29-Dec-2030 17:00	Room #1	Surgeon #1	Otolaryngology	Anaesthetist #1
Meditech Order Entry	30-Dec-2030	29-Dec-2030	30-Dec-2030	Laboratory	Chem 7 - Glu R,Urea,Crea,Lytes
Meditech Order Entry	30-Dec-2030	29-Dec-2030	30-Dec-2030	Laboratory	Complete Blood Count (CBC)

Meditech Order Entry	30-Dec-2030	30-Dec-2030	30-Dec-2030	Laboratory	Magnesium
Meditech Order Entry	30-Dec-2030	30-Dec-2030	30-Dec-2030	Laboratory	Phosphorus (Phosphate)
Meditech Order Entry	30-Dec-2030	30-Dec-2030	30-Dec-2030	Laboratory	Blood Gas, Arterial (ABG)
Meditech Order Entry	30-Dec-2030	30-Dec-2030	30-Dec-2030	Laboratory	Chem 7 - Glu R,Urea,Crea,Lytes
Meditech Order Entry	30-Dec-2030	30-Dec-2030	30-Dec-2030	Laboratory	Complete Blood Count (CBC)
Meditech Order Entry	30-Dec-2030	30-Dec-2030	30-Dec-2030	Microbiology	MRSA Screen
Meditech Order Entry	30-Dec-2030	30-Dec-2030	30-Dec-2030	Microbiology	Multiresistant organism screen
Meditech Order Entry	30-Dec-2030	30-Dec-2030	30-Dec-2030	Dietitian Referrals	Nutrition Assessment
Meditech Order Entry	30-Dec-2030	30-Dec-2030	30-Dec-2030	Radiography	Abdomen Single
Meditech Order Entry	30-Dec-2030	30-Dec-2030	30-Dec-2030	Dietary	Tube Feed (No Tray)
ADM Location History	30-Dec-2030 5:00	08-Jan-2031 8:37	Hospital Room #2	Hospital Room #3	9.2 days
Meditech Order Entry	31-Dec-2030	30-Dec-2030	31-Dec-2030	Laboratory	Chem 7 - Glu R,Urea,Crea,Lytes
Meditech Order Entry	31-Dec-2030	30-Dec-2030	31-Dec-2030	Laboratory	Complete Blood Count (CBC)
Meditech Order Entry	31-Dec-2030	30-Dec-2030	31-Dec-2030	Laboratory	Magnesium
Meditech Order Entry	31-Dec-2030	30-Dec-2030	31-Dec-2030	Laboratory	Phosphorus (Phosphate)
Meditech Order Entry	31-Dec-2030	31-Dec-2030	31-Dec-2030	Cardiology	ECG - Adult (12 Lead)
Meditech Order Entry	31-Dec-2030	31-Dec-2030	31-Dec-2030	Laboratory	Chem 7 - Glu R,Urea,Crea,Lytes
Meditech Order Entry	31-Dec-2030	31-Dec-2030	31-Dec-2030	Laboratory	Complete Blood Count (CBC)
Meditech Order Entry	31-Dec-2030	31-Dec-2030	31-Dec-2030	Laboratory	Lipase
Meditech Order Entry	31-Dec-2030	31-Dec-2030	31-Dec-2030	Laboratory	Liver Function Tests (LFT)
Meditech Order Entry	31-Dec-2030	31-Dec-2030	31-Dec-2030	Laboratory	Magnesium

Meditech Order Entry	31-Dec-2030	31-Dec-2030	31-Dec-2030	Laboratory	Phosphorus (Phosphate)
Meditech Order Entry	31-Dec-2030	31-Dec-2030	31-Dec-2030	Laboratory	Troponin I
Meditech Order Entry	31-Dec-2030	31-Dec-2030	31-Dec-2030	Laboratory	Thyroid Stimulating Hormone
Meditech Order Entry	31-Dec-2030	31-Dec-2030	31-Dec-2030	Laboratory	Troponin I
Meditech Order Entry	31-Dec-2030	31-Dec-2030	31-Dec-2030	Cardiology	ECG - Adult (12 Lead)
Meditech Order Entry	31-Dec-2030	31-Dec-2030	31-Dec-2030	Laboratory	Troponin I
Meditech Order Entry	31-Dec-2030	31-Dec-2030	31-Dec-2030	Cardiology	ECG - Adult (12 Lead)
Meditech Order Entry	31-Dec-2030	31-Dec-2030	31-Dec-2030	Laboratory	Troponin I
Meditech Order Entry	31-Dec-2030	31-Dec-2030	31-Dec-2030	Laboratory	Troponin I
Meditech Order Entry	01-Jan-2031	29-Dec-2030	01-Jan-2031	Laboratory	Chem 7 - Glu R,Urea,Crea,Lytes
Meditech Order Entry	01-Jan-2031	29-Dec-2030	01-Jan-2031	Laboratory	Complete Blood Count (CBC)
Meditech Order Entry	01-Jan-2031	30-Dec-2030	01-Jan-2031	Laboratory	Magnesium
Meditech Order Entry	01-Jan-2031	30-Dec-2030	01-Jan-2031	Laboratory	Phosphorus (Phosphate)
Meditech Order Entry	01-Jan-2031	31-Dec-2030	01-Jan-2031	Radiography	Chest Portable
Meditech Order Entry	02-Jan-2031	30-Dec-2030	02-Jan-2031	Laboratory	Magnesium
Meditech Order Entry	02-Jan-2031	30-Dec-2030	02-Jan-2031	Laboratory	Phosphorus (Phosphate)
Meditech Order Entry	02-Jan-2031	01-Jan-2031	02-Jan-2031	Laboratory	Chem 7 - Glu R,Urea,Crea,Lytes
Meditech Order Entry	02-Jan-2031	01-Jan-2031	02-Jan-2031	Laboratory	Complete Blood Count (CBC)
Meditech Order Entry	02-Jan-2031	01-Jan-2031	02-Jan-2031	Radiography	Chest Portable
Meditech Order Entry	02-Jan-2031	02-Jan-2031	02-Jan-2031	Laboratory	Phosphorus (Phosphate)
Meditech Order Entry	02-Jan-2031	02-Jan-2031	02-Jan-2031	Dietary	Tube Feed (No Tray)

Meditech Order Entry	02-Jan-2031	02-Jan-2031	02-Jan-2031	Dietitian Referrals	Nutrition Assessment
Meditech Order Entry	02-Jan-2031	02-Jan-2031	02-Jan-2031	Microbiology	Wound Deep Culture & Gram
Meditech Order Entry	03-Jan-2031	30-Dec-2030	03-Jan-2031	Laboratory	Magnesium
Meditech Order Entry	03-Jan-2031	30-Dec-2030	03-Jan-2031	Laboratory	Phosphorus (Phosphate)
Meditech Order Entry	03-Jan-2031	02-Jan-2031	03-Jan-2031	Laboratory	Chem 7 - Glu R,Urea,Crea,Lytes
Meditech Order Entry	03-Jan-2031	02-Jan-2031	03-Jan-2031	Laboratory	Complete Blood Count (CBC)
Meditech Order Entry	03-Jan-2031	02-Jan-2031	03-Jan-2031	Dietary	Tube Feed (No Tray)
Meditech Order Entry	03-Jan-2031	03-Jan-2031	03-Jan-2031	Laboratory	Chem 7 - Glu R,Urea,Crea,Lytes
Meditech Order Entry	03-Jan-2031	03-Jan-2031	03-Jan-2031	Laboratory	Ionized Calcium Profile
Meditech Order Entry	03-Jan-2031	03-Jan-2031	03-Jan-2031	Laboratory	Magnesium
Meditech Order Entry	03-Jan-2031	03-Jan-2031	03-Jan-2031	Laboratory	Phosphorus (Phosphate)
Meditech Order Entry	04-Jan-2031	30-Dec-2030	04-Jan-2031	Laboratory	Magnesium
Meditech Order Entry	04-Jan-2031	30-Dec-2030	04-Jan-2031	Laboratory	Phosphorus (Phosphate)
Meditech Order Entry	04-Jan-2031	03-Jan-2031	04-Jan-2031	Laboratory	Chem 7 - Glu R,Urea,Crea,Lytes
Meditech Order Entry	04-Jan-2031	03-Jan-2031	04-Jan-2031	Laboratory	Complete Blood Count (CBC)
Meditech Order Entry	04-Jan-2031	03-Jan-2031	04-Jan-2031	Radiography	Chest Portable
Meditech Order Entry	04-Jan-2031	03-Jan-2031	04-Jan-2031	Laboratory	Magnesium
Meditech Order Entry	04-Jan-2031	04-Jan-2031	04-Jan-2031	Microbiology	Bronchoscopy Culture & Gram
Meditech Order Entry	05-Jan-2031	04-Jan-2031	05-Jan-2031	Laboratory	Chem 7 - Glu R,Urea,Crea,Lytes
Meditech Order Entry	05-Jan-2031	04-Jan-2031	05-Jan-2031	Laboratory	Complete Blood Count (CBC)
Meditech Order Entry	07-Jan-2031	06-Jan-2031	07-Jan-2031	Laboratory	Chem 7 - Glu R,Urea,Crea,Lytes

Meditech Order Entry	07-Jan-2031	06-Jan-2031	07-Jan-2031	Laboratory	Complete Blood Count (CBC)
ADM Location History	08-Jan-2031 8:37	17-Jan-2031 21:15	Hospital Room #3	Hospital Room #4	9.5 days
Meditech Order Entry	09-Jan-2031	08-Jan-2031	09-Jan-2031	Laboratory	Chem 7 - Glu R,Urea,Crea,Lytes
Meditech Order Entry	09-Jan-2031	08-Jan-2031	09-Jan-2031	Laboratory	Complete Blood Count (CBC)
Meditech Order Entry	09-Jan-2031	08-Jan-2031	09-Jan-2031	Laboratory	Magnesium
Meditech Order Entry	09-Jan-2031	08-Jan-2031	09-Jan-2031	Laboratory	Phosphorus (Phosphate)
Meditech Order Entry	09-Jan-2031	08-Jan-2031	09-Jan-2031	Radiography	Chest Portable
Meditech Order Entry	09-Jan-2031	09-Jan-2031	09-Jan-2031	Microbiology	Multiresistant organism screen
Meditech Order Entry	09-Jan-2031	09-Jan-2031	09-Jan-2031	Microbiology	MRSA Screen
Meditech Order Entry	10-Jan-2031	10-Jan-2031	10-Jan-2031	Radiography	Chest Portable
Meditech Order Entry	11-Jan-2031	9-Jan-2031	11-Jan-2031	Laboratory	Chem 7 - Glu R,Urea,Crea,Lytes
Meditech Order Entry	11-Jan-2031	9-Jan-2031	11-Jan-2031	Laboratory	Complete Blood Count (CBC)
Meditech Order Entry	13-Jan-2031	11-Jan-2031	13-Jan-2031	Laboratory	Chem 7 - Glu R,Urea,Crea,Lytes
Meditech Order Entry	13-Jan-2031	11-Jan-2031	13-Jan-2031	Laboratory	Complete Blood Count (CBC)
Meditech Order Entry	13-Jan-2031	13-Jan-2031	13-Jan-2031	Laboratory	Magnesium
Meditech Order Entry	15-Jan-2031	13-Jan-2031	15-Jan-2031	Laboratory	Chem 7 - Glu R,Urea,Crea,Lytes
Meditech Order Entry	15-Jan-2031	13-Jan-2031	15-Jan-2031	Laboratory	Complete Blood Count (CBC)
Meditech Order Entry	16-Jan-2031	15-Jan-2031	16-Jan-2031	Laboratory	Magnesium
Meditech Order Entry	16-Jan-2031	15-Jan-2031	16-Jan-2031	Laboratory	Phosphorus (Phosphate)
Meditech Order Entry	16-Jan-2031	15-Jan-2031	16-Jan-2031	Laboratory	Complete Blood Count (CBC)
Meditech Order Entry	16-Jan-2031	16-Jan-2031	16-Jan-2031	Laboratory	Chem 7 - Glu R,Urea,Crea,Lytes

Meditech Order Entry	16-Jan-2031	16-Jan-2031	16-Jan-2031	Microbiology	MRSA Screen
Meditech Order Entry	17-Jan-2031	16-Jan-2031	17-Jan-2031	Laboratory	Chem 7 - Glu R,Urea,Crea,Lytes
Meditech Order Entry	17-Jan-2031	16-Jan-2031	17-Jan-2031	Laboratory	Complete Blood Count (CBC)
ADM Location History	17-Jan-2031 21:15	17-Jan-2031 23:10	Hospital Room #4	Hospital Room #5	0.1 days
ADM Location History	17-Jan-2031 23:10	Hospital Room #5			22.5 days
Meditech Order Entry	19-Jan-2031	17-Jan-2031	19-Jan-2031	Laboratory	Chem 7 - Glu R,Urea,Crea,Lytes
Meditech Order Entry	19-Jan-2031	17-Jan-2031	19-Jan-2031	Laboratory	Complete Blood Count (CBC)
Meditech Order Entry	20-Jan-2031	20-Jan-2031	20-Jan-2031	Microbiology	Throat Culture
Meditech Order Entry	20-Jan-2031	20-Jan-2031	20-Jan-2031	Microbiology	Sputum Culture & Gram Stain
Meditech Order Entry	21-Jan-2031	17-Jan-2031	21-Jan-2031	Laboratory	Chem 7 - Glu R,Urea,Crea,Lytes
Meditech Order Entry	21-Jan-2031	17-Jan-2031	21-Jan-2031	Laboratory	Complete Blood Count (CBC)
Meditech Order Entry	23-Jan-2031	23-Jan-2031	23-Jan-2031	Dietary	Tube Feed (No Tray)
Meditech Order Entry	24-Jan-2031	23-Jan-2031	24-Jan-2031	Laboratory	Chem 7 - Glu R,Urea,Crea,Lytes
Meditech Order Entry	24-Jan-2031	23-Jan-2031	24-Jan-2031	Laboratory	Complete Blood Count (CBC)
Meditech Order Entry	24-Jan-2031	23-Jan-2031	24-Jan-2031	Laboratory	Magnesium
Meditech Order Entry	24-Jan-2031	23-Jan-2031	24-Jan-2031	Laboratory	Phosphorus (Phosphate)
Meditech Order Entry	27-Jan-2031	26-Jan-2031	27-Jan-2031	Laboratory	Chem 7 - Glu R,Urea,Crea,Lytes
Meditech Order Entry	27-Jan-2031	26-Jan-2031	27-Jan-2031	Laboratory	Complete Blood Count (CBC)
Meditech Order Entry	27-Jan-2031	26-Jan-2031	27-Jan-2031	Laboratory	Magnesium
Meditech Order Entry	27-Jan-2031	26-Jan-2031	27-Jan-2031	Laboratory	Phosphorus (Phosphate)
Meditech Order Entry	30-Jan-2031	29-Jan-2031	30-Jan-2031	Dietitian Referrals	Nutrition Assessment

Meditech Order Entry	31-Jan-2031	26-Jan-2031	31-Jan-2031	RAD - Special Procedures	Perc Gastrojejunostomy Cont
Meditech Order Entry	31-Jan-2031	31-Jan-2031	31-Jan-2031	RAD - Special Procedures	US Guidance for Puncture Abdo
Meditech Order Entry	31-Jan-2031	31-Jan-2031	31-Jan-2031	RAD - Special Procedures	Tube Removal WL
Meditech Order Entry	01-Feb-2031	31-Jan-2031	01-Feb-2031	Dietary	Tube Feed (No Tray)
Meditech Order Entry	01-Feb-2031	01-Feb-2031	01-Feb-2031	Laboratory	Chem 7 - Glu R,Urea,Crea,Lytes
Meditech Order Entry	01-Feb-2031	01-Feb-2031	01-Feb-2031	Laboratory	Complete Blood Count (CBC)
Meditech Order Entry	01-Feb-2031	01-Feb-2031	01-Feb-2031	Laboratory	Lactate: Lactic Acid
Meditech Order Entry	01-Feb-2031	01-Feb-2031	01-Feb-2031	Laboratory	Lipase
Meditech Order Entry	01-Feb-2031	01-Feb-2031	01-Feb-2031	Laboratory	Liver Function Tests (LFT)
Meditech Order Entry	01-Feb-2031	01-Feb-2031	01-Feb-2031	Laboratory	Magnesium
Meditech Order Entry	01-Feb-2031	01-Feb-2031	01-Feb-2031	Computed Tomography	Abdomen Pelvis Contrast
Meditech Order Entry	01-Feb-2031	01-Feb-2031	01-Feb-2031	Transfusion Medical Laboratory	Group & Screen
Meditech Order Entry	01-Feb-2031	01-Feb-2031	01-Feb-2031	Social Work	Social Work Referral
Meditech Order Entry	02-Feb-2031	01-Feb-2031	02-Feb-2031	Laboratory	Chem 7 - Glu R,Urea,Crea,Lytes
Meditech Order Entry	02-Feb-2031	01-Feb-2031	02-Feb-2031	Laboratory	Complete Blood Count (CBC)
Meditech Order Entry	02-Feb-2031	01-Feb-2031	02-Feb-2031	Radiography	Abdomen Multi Views
Meditech Order Entry	02-Feb-2031	01-Feb-2031	02-Feb-2031	Radiography	Chest (CXR)
Meditech Order Entry	02-Feb-2031	01-Feb-2031	02-Feb-2031	Laboratory	C-Reactive Protein (CRP)
Meditech Order Entry	02-Feb-2031	01-Feb-2031	02-Feb-2031	Laboratory	Ionized Calcium Profile
Meditech Order Entry	02-Feb-2031	01-Feb-2031	02-Feb-2031	Laboratory	Lipase
Meditech Order Entry	02-Feb-2031	01-Feb-2031	02-Feb-2031	Laboratory	Liver Function Tests (LFT)

Meditech Order Entry	02-Feb-2031	01-Feb-2031	02-Feb-2031	Laboratory	Magnesium
Meditech Order Entry	02-Feb-2031	01-Feb-2031	02-Feb-2031	Laboratory	Phosphorus (Phosphate)
Meditech Order Entry	02-Feb-2031	02-Feb-2031	02-Feb-2031	Social Work	Social Work Referral
Meditech Order Entry	03-Feb-2031	01-Feb-2031	03-Feb-2031	Laboratory	Chem 7 - Glu R,Urea,Crea,Lytes
Meditech Order Entry	03-Feb-2031	01-Feb-2031	03-Feb-2031	Laboratory	Complete Blood Count (CBC)
Meditech Order Entry	03-Feb-2031	01-Feb-2031	03-Feb-2031	Radiography	Abdomen Multi Views
Meditech Order Entry	03-Feb-2031	01-Feb-2031	03-Feb-2031	Radiography	Chest (CXR)
Meditech Order Entry	03-Feb-2031	01-Feb-2031	03-Feb-2031	Laboratory	C-Reactive Protein (CRP)
Meditech Order Entry	03-Feb-2031	01-Feb-2031	03-Feb-2031	Laboratory	Ionized Calcium Profile
Meditech Order Entry	03-Feb-2031	01-Feb-2031	03-Feb-2031	Laboratory	Lipase
Meditech Order Entry	03-Feb-2031	01-Feb-2031	03-Feb-2031	Laboratory	Liver Function Tests (LFT)
Meditech Order Entry	03-Feb-2031	01-Feb-2031	03-Feb-2031	Laboratory	Magnesium
Meditech Order Entry	03-Feb-2031	01-Feb-2031	03-Feb-2031	Laboratory	Phosphorus (Phosphate)
Meditech Order Entry	03-Feb-2031	02-Feb-2031	03-Feb-2031	Laboratory	Lactate: Lactic Acid
Meditech Order Entry	03-Feb-2031	03-Feb-2031	03-Feb-2031	Radiography	Chest (CXR)
Meditech Order Entry	04-Feb-2031	03-Feb-2031	04-Feb-2031	Laboratory	C-Reactive Protein (CRP)
Meditech Order Entry	04-Feb-2031	03-Feb-2031	04-Feb-2031	Laboratory	Calcium
Meditech Order Entry	04-Feb-2031	03-Feb-2031	04-Feb-2031	Laboratory	Chem 7 - Glu R,Urea,Crea,Lytes
Meditech Order Entry	04-Feb-2031	03-Feb-2031	04-Feb-2031	Laboratory	Complete Blood Count (CBC)
Meditech Order Entry	04-Feb-2031	03-Feb-2031	04-Feb-2031	Laboratory	Lipase
Meditech Order Entry	04-Feb-2031	03-Feb-2031	04-Feb-2031	Laboratory	Liver Function Tests (LFT)

Meditech Order Entry	04-Feb-2031	03-Feb-2031	04-Feb-2031	Laboratory	Phosphorus (Phosphate)
Meditech Order Entry	04-Feb-2031	03-Feb-2031	04-Feb-2031	Dietary	Tube Feed (No Tray)
Meditech Order Entry	05-Feb-2031	03-Feb-2031	05-Feb-2031	Laboratory	C-Reactive Protein (CRP)
Meditech Order Entry	05-Feb-2031	03-Feb-2031	05-Feb-2031	Laboratory	Calcium
Meditech Order Entry	05-Feb-2031	03-Feb-2031	05-Feb-2031	Laboratory	Chem 7 - Glu R,Urea,Crea,Lytes
Meditech Order Entry	05-Feb-2031	03-Feb-2031	05-Feb-2031	Laboratory	Complete Blood Count (CBC)
Meditech Order Entry	05-Feb-2031	03-Feb-2031	05-Feb-2031	Laboratory	Lipase
Meditech Order Entry	05-Feb-2031	03-Feb-2031	05-Feb-2031	Laboratory	Liver Function Tests (LFT)
Meditech Order Entry	05-Feb-2031	03-Feb-2031	05-Feb-2031	Laboratory	Phosphorus (Phosphate)
Meditech Order Entry	06-Feb-2031	03-Feb-2031	06-Feb-2031	Laboratory	C-Reactive Protein (CRP)
Meditech Order Entry	06-Feb-2031	03-Feb-2031	06-Feb-2031	Laboratory	Chem 7 - Glu R,Urea,Crea,Lytes
Meditech Order Entry	06-Feb-2031	03-Feb-2031	06-Feb-2031	Laboratory	Complete Blood Count (CBC)
Meditech Order Entry	06-Feb-2031	03-Feb-2031	06-Feb-2031	Laboratory	Lipase
Meditech Order Entry	06-Feb-2031	03-Feb-2031	06-Feb-2031	Laboratory	Liver Function Tests (LFT)
Meditech Order Entry	06-Feb-2031	03-Feb-2031	06-Feb-2031	Laboratory	Phosphorus (Phosphate)
Meditech Order Entry	06-Feb-2031	05-Feb-2031	06-Feb-2031	Laboratory	Ionized Calcium Profile
Meditech Order Entry	06-Feb-2031	05-Feb-2031	06-Feb-2031	Laboratory	Magnesium
Meditech Order Entry	07-Feb-2031	05-Feb-2031	07-Feb-2031	Laboratory	C-Reactive Protein (CRP)
Meditech Order Entry	07-Feb-2031	05-Feb-2031	07-Feb-2031	Laboratory	Chem 7 - Glu R,Urea,Crea,Lytes
Meditech Order Entry	07-Feb-2031	05-Feb-2031	07-Feb-2031	Laboratory	Complete Blood Count (CBC)
Meditech Order Entry	07-Feb-2031	05-Feb-2031	07-Feb-2031	Laboratory	Lipase

Meditech Order Entry	07-Feb-2031	05-Feb-2031	07-Feb-2031	Laboratory	Liver Function Tests (LFT)
Meditech Order Entry	07-Feb-2031	05-Feb-2031	07-Feb-2031	Laboratory	Phosphorus (Phosphate)
Meditech Order Entry	07-Feb-2031	05-Feb-2031	07-Feb-2031	Laboratory	Ionized Calcium Profile
Meditech Order Entry	07-Feb-2031	05-Feb-2031	07-Feb-2031	Laboratory	Magnesium
Meditech Order Entry	07-Feb-2031	07-Feb-2031	07-Feb-2031	Microbiology	Wound Superficial Cult & Gram
Meditech Order Entry	08-Feb-2031	05-Feb-2031	08-Feb-2031	Laboratory	C-Reactive Protein (CRP)
Meditech Order Entry	08-Feb-2031	05-Feb-2031	08-Feb-2031	Laboratory	Chem 7 - Glu R,Urea,Crea,Lytes
Meditech Order Entry	08-Feb-2031	05-Feb-2031	08-Feb-2031	Laboratory	Complete Blood Count (CBC)
Meditech Order Entry	08-Feb-2031	05-Feb-2031	08-Feb-2031	Laboratory	Lipase
Meditech Order Entry	08-Feb-2031	05-Feb-2031	08-Feb-2031	Laboratory	Liver Function Tests (LFT)
Meditech Order Entry	08-Feb-2031	05-Feb-2031	08-Feb-2031	Laboratory	Phosphorus (Phosphate)
Meditech Order Entry	08-Feb-2031	05-Feb-2031	08-Feb-2031	Laboratory	Ionized Calcium Profile
Meditech Order Entry	08-Feb-2031	05-Feb-2031	08-Feb-2031	Laboratory	Magnesium
Meditech Order Entry	09-Feb-2031	06-Feb-2031	09-Feb-2031	Laboratory	C-Reactive Protein (CRP)
Meditech Order Entry	09-Feb-2031	06-Feb-2031	09-Feb-2031	Laboratory	Chem 7 - Glu R,Urea,Crea,Lytes
Meditech Order Entry	09-Feb-2031	06-Feb-2031	09-Feb-2031	Laboratory	Complete Blood Count (CBC)
Meditech Order Entry	09-Feb-2031	06-Feb-2031	09-Feb-2031	Laboratory	Ionized Calcium Profile
Meditech Order Entry	09-Feb-2031	06-Feb-2031	09-Feb-2031	Laboratory	Lipase
Meditech Order Entry	09-Feb-2031	06-Feb-2031	09-Feb-2031	Laboratory	Liver Function Tests (LFT)
Meditech Order Entry	09-Feb-2031	06-Feb-2031	09-Feb-2031	Laboratory	Magnesium
Meditech Order Entry	09-Feb-2031	06-Feb-2031	09-Feb-2031	Laboratory	Phosphorus (Phosphate)

	09-Feb-2031 11:03		Discharged		
--	----------------------	--	------------	--	--

Appendix 3: Flow Diagram

Abdominal Pain

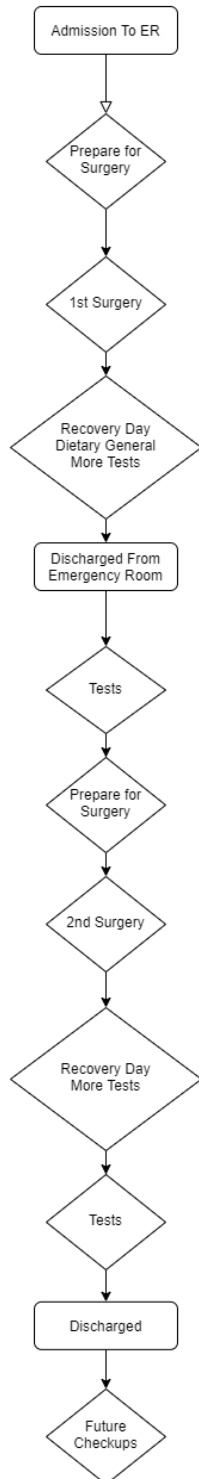

Chest Pain

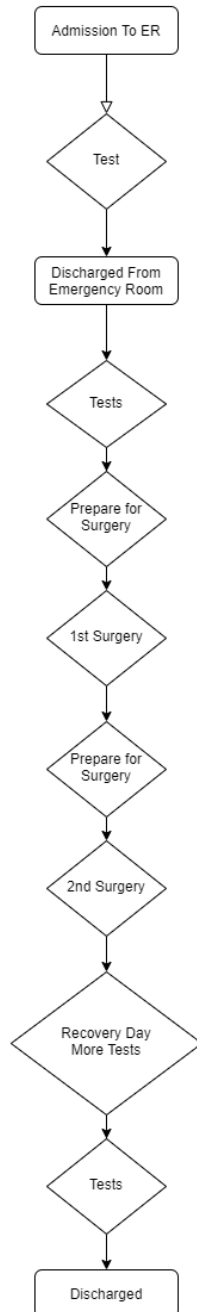

Shortness of Breath

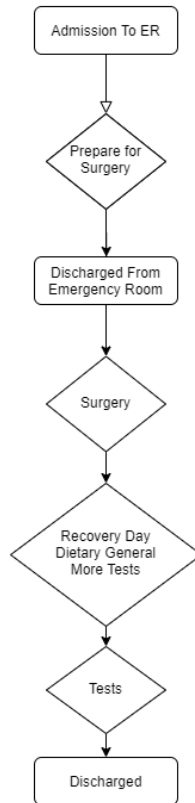

Appendix 4: Most Searched Categories from Physician Cheat Sheets

Surgical Services	Clinical Documents	Unique		Sorted	
	Imaging				
	Laboratory	Clinical Documents	28	Clinical Documents	28
Social Work	Encounters	Imaging	22	Laboratory	25
	Clinical Documents	Laboratory	25	Imaging	22
	Patient Contacts	Encounters	9	Encounters	9
Seniors Clinic	Encounters	Patient Contacts	3	Patient Contacts	3
	Clinical Documents	Provider Contacts	3	Provider Contacts	3
	Laboratory	Conditions: Problems	2	Conditions: Problems	2
	Imaging				
Respiratory Therapy	Imaging				
	Laboratory				
	Clinical Documents				
Renal Services	Provider Contacts				
	Clinical Documents				
	Imaging				
	Laboratory				
Rehabilitation Services	Clinical Documents				
	Imaging				
	Encounters				
Pharmacy	Imaging				
	Laboratory				
	Clinical Documents				
Perinatal	Imaging				
	Laboratory				

	Clinical Documents				
Pediatrics	Imaging				
	Laboratory				
	Clinical Documents				
Oncology	Imaging				
	Laboratory				
	Clinical Documents				
Nuclear Medicine	Imaging				
	Laboratory				
	Clinical Documents				
Neonatal Intensive Care Unit (NICU)	Clinical Documents				
	Laboratory				
	Imaging				
Mental Health	Encounters				
	Imaging				
	Laboratory				
	Laboratory				
	Clinical Documents				
Medicine and PATH	Encounters				
	Clinical Documents				
	Patient Contacts				
Medical Imaging	Imaging				
	Laboratory				
	Conditions: Problems				
	Clinical Documents				
Infection Control	Laboratory				
	Conditions: Problems				

	Clinical Documents				
Intensive Care Unit (ICU)	Clinical Documents				
	Laboratory				
	Imaging				
Hospitalists	Laboratory				
	Imaging				
	Clinical Documents				
Home Health Liaisons and QRPs	Encounters				
	Clinical Documents				
	Patient Contacts				
Home Health	Encounters				
	Laboratory				
	Clinical Documents				
Healthy Heart	Provider Contacts				
	Clinical Documents				
	Imaging				
	Laboratory				
Emergency	Laboratory				
	Imaging				
	Clinical Documents				
Dietitians	Encounters				
	Laboratory				
	Clinical Documents				
Diabetes	Provider Contacts				
	Clinical Documents				

	Imaging				
	Laboratory				
Community Outpatient Services	Imaging				
	Laboratory				
	Clinical Documents				
Cardiac Cath Lab	Imaging				
	Laboratory				
	Clinical Documents				
Cardiac Care Unit	Imaging				
	Laboratory				
	Clinical Documents				
Breast Health	Encounters				
	Imaging				
	Laboratory				
	Clinical Documents				

Appendix 5: Most Asked Questions from Cheat Sheets

Types of data for each			
Clinical Documents	Imaging	Laboratory	Encounters
Can I view a summary of FH community information for my patient?	How do I find a patient's lab results from BCCA?	Can I see the facility a procedure was performed?	How do I see if a patient receives community care?
How do I find a MOST and ACP document?	How do I find a patient's lab results from BCCA?	Can I see the facility a procedure was performed?	How do I see if a patient receives community care?
How do I find a MOST and ACP document?	How do I find a patient's lab results from BCCDC?	How do I find recent medical imaging results?	How do I see if a patient receives community care?

How do I find a MOST and ACP document?	How do I find a patient's lab results from BCCDC?	How do I find a patient's recent imaging reports?	How do I see if a patient receives community care?
How do I find a patient's recent lab results?	How do I find a patient's lab results from BCCDC?	How do I find a patient's recent imaging reports?	How do I see if a patient receives community care?
How do I find a Psychiatric Assessment from VCH?	How do I find a patient's lab results from BCCDC?	How do I find a patient's recent imaging reports?	How do I see if a patient receives community care?
How do I find documents from a specific hospital?	How do I find a patient's lab results?	How do I find a patient's recent imaging reports?	How do I see if my client has been discharged?
How do I find documents from a specific hospital?	How do I find a patient's lab results?	How do I find diagnostic images and reports?	How do I see if my client has been discharged?
How do I find documents from a specific hospital?	How do I find a patient's lab results?	How do I find diagnostic images and reports?	How do I see if my client has been admitted?
How do I find documents from a specific hospital?	How do I find a patient's lab results?	How do I find diagnostic images and reports?	How do I see if my client has been admitted?
How do I find documents from a specific hospital?	How do I find a patient's lab results?	How do I find diagnostic images and reports?	How do I see providers involved in a patient's care?
How do I find documents from a specific hospital?	How do I find a patient's lab results?	How do I find diagnostic images and reports?	How do I view a patient's health care encounters?
How do I find documents from a specific hospital?	How do I find a patient's lab results?	How do I find diagnostic images and reports?	How do I view a patient's health care encounters?
How do I find documents from a specific hospital?	How do I find a patient's lab results?	How do I find diagnostic images and reports?	How do I view a patient's health care encounters?
How do I find documents from a specific hospital?	How do I find a patient's recent lab results?	How do I find diagnostic reports and images?	How do I view a patient's health care encounters?
How do I find documents from VCH, PHSA, & PHC?	How do I find a patient's recent lab results?	How do I find diagnostic reports created by BCCA?	
How do I find documents from VCH, PHSA, & PHC?	How do I find a patient's recent lab results?	How do I find diagnostic reports created by BCCA?	
How do I find documents from VCH, PHSA, & PHC?	How do I find a patient's recent lab results?	How do I find diagnostic reports created by BCCA?	
How do I find documents from VCH, PHSA, & PHC?	How do I find a patient's recent lab results?	How do I find diagnostic reports created by BCCA?	

How do I find documents from VCH, PHSA & PHC?	How do I find a patient's recent lab results?	How do I find diagnostic reports created by BCCA?	
How do I find documents from VCH, PHSA & PHC?	How do I find a patient's recent lab results?	How do I find recent medical imaging results?	
How do I find documents from VCH, PHSA & PHC?	How do I find a patient's recent lab results?	How do I find the most recent CT Scan?	
How do I find documents from VCH, PHSA & PHC?	How do I find a patient's recent lab results?	How do I find the most recent CT Scan?	
How do I find documents from VCH, PHSA & PHC?	How do I find a patient's recent lab results?	How do I find the most recent CT Scan?	
How do I find documents from a specific hospital?	How do I find a patient's recent lab results?	How do I find the most recent diagnostic imaging?	
How do I find documents from a specific hospital?	How do I find a patient's recent lab results?	How do I find the most recent diagnostic imaging?	
How do I find documents from a specific hospital?	How do I find a patient's recent lab results?	How do I find the most recent diagnostic imaging?	
How do I find documents from BCCA?	How do I find a patient's recent lab results?	How do I find ultrasounds from BC Women's?	
How do I find documents from BCCW Hospitals?	How do I find a patient's recent lab results?	How do SLPs find the MBS or VFSE exam?	
How do I find documents from BCCW Hospitals?	How do I find a patient's recent lab results?		
How do I find documents from St. Paul's Hospital?	How do I find lab results From LifeLabs or BC Bio?		
How do I find documents from VCH, PHSA & PHC?	How do I find lab results From LifeLabs or BC Bio?		
How do I find documents from VCH, PHSA, & PHC?	How do I find lab results from LifeLabs or BC Bio?		
How do I find familiar faces care plans?	How do I find lab results From LifeLabs or BC Bio?		
How do I find familiar faces care plans?	How do I find lab results from LifeLabs or BC Bio?		

How do I find familiar faces care plans?	How do I find lab results From LifeLabs or BC Bio?		
How do I find Home Health initial assessments?	How do I find lab results From LifeLabs or BC Bio?		
How do I find medications prescribed by BCCA?	How do I find lab results From LifeLabs or BC Bio?		
How do I find operative reports from VCH?	How do I find lab results From LifeLabs or BC Bio?		
How do I find surgical reports from VCH?	How do I find lab results from LifeLabs or BC Bio?		
How do I search for a clinical document?	How do I find lab results From LifeLabs or BC Bio?		
How do I search for surgical reports?	How do I find lab results From LifeLabs or BC Bio?		
How do I search for operative reports?	How do I find lab results from LifeLabs or BC Bio?		
How do I view documents from VCH, PHSA & PHC?	How do I find lab results From LifeLabs or BC Bio?		
How do I view documents from VCH, PHSA & PHC?	How do I find lab results From LifeLabs or BC Bio?		
How do I view documents from VCH, PHSA & PHC?	How do I find lab results From LifeLabs or BC Bio?		
How do I view documents from VCH, PHSA & PHC?	How do I find lab results From LifeLabs or BC Bio?		
How do I view documents from VCH, PHSA & PHC?	How do I find lab results from LifeLabs or BC Bio?		
How do I view documents from VCH, PHSA, & PHC?	How do I quickly find pathology reports?		
How do I view documents from VCH, PHSA, & PHC?	How do I quickly identify abnormal lab results?		
How do I view FH community care documents?	How do I quickly identify abnormal lab results?		
How do I view FH community documents?	How do I search for specific lab results?		

How do I view Wound ManagementPlans from FH Community?	How do I search for specific lab results?		
How do I view Wound ManagementPlans from FH Community?	How do I search for specific lab results?		
How do I viewdocuments from VCH, PHSA & PHC?	How do I search for specific lab results?		
How do I viewdocuments from VCH, PHSA & PHC?	How do I search for specific lab results?		
How do I viewdocuments from VCH, PHSA, & PHC?	How do I search for specific lab results?		
How do I viewFH community care documents?	How do I search for specific lab results?		
How do I viewFH community documents?	How do I search for specific lab results?		
How do I viewFH community documents?	How do I search for specific lab results?		
How do I viewFH OT/PT community documents?	How do I search for specific lab results?		
How do I viewFH, VCH, PHSA & PHCdocuments?	How do I search for specific lab results?		
	How do I search for specific lab results?		
	How do I search for specific labresults?		
	How do I see if a test has been performed in a specific time frame?		

Types of data for each continued

Patient Contacts	Provider Contacts	Conditions: Problems
How do I view patient contact information?	How do I find contact information for clinicians involved in the patient's care?	Can I seeif a patient has had MRSA or VRE?
How do I view patient contact information?	How do I find contact information for clinicians involved in the patient's care?	Can I seeif a patient has had MRSA or VRE?
	How do I find contact information for clinicians involved in the patient's care?	

Unique									
--------	--	--	--	--	--	--	--	--	--

Clinical Documents		Laboratory		Imaging		Encounters	
Can I view a summary of FH community information formypatient?	1	How do I find a patient's lab results from BCCA?	2	Can I see the facility a procedure was performed?	1	How do I see if a patient receives community care?	1
How do I find a MOST and ACP document?	3	How do I find a patient's lab results from BCCDC?	4	Can I see the facility a procedure was performed?	1	How do I see if a patient receives community care?	5
How do I find a patient's recent lab results?	1	How do I find a patient's lab results?	8	How do I find recent medical imaging results?	1	How do I see if my client has been discharged?	2
How do I find a Psychiatric Assessment from VCH?	1	How do I find a patient's recent lab results?	16	How do I find a patient's recent imaging reports?	1	How do I see if my client has been admitted?	2
How do I find documents from a specific hospital?	9	How do I find lab results From LifeLabs or BC Bio?	6	How do I find a patient's recent imaging reports?	2	How do I see providers involved in a patient's care?	1
How do I find documents from VCH, PHSA, & PHC?	4	How do I find lab results from LifeLabs or BC Bio?	6	How do I find a patient's recent imaging reports?	1	How do I view a patient's health care encounters?	1
How do I find documents from VCH, PHSA & PHC?	5	How do I find lab results From LifeLabs or BC Bio?	12	How do I find diagnostic images and reports?	7	How do I view a patient's health care encounters?	3
How do I find documents from a specific hospital?	3	How do I find lab results from LifeLabs or BC Bio?	12	How do I find diagnostic reports and images?	1		
How do I find documents from BCCA?	1	How do I quickly find pathology reports?	1	How do I find diagnostic reports created by BCCA?	5		
How do I find documents from BCCW Hospitals?	2	How do I quickly identify abnormal lab results?	2	How do I find recent medical imaging results?	1		
How do I find documents from St. Paul's Hospital?	1	How do I search for specific lab results?	12	How do I find the most recent CT Scan?	3		
How do I find documents from VCH, PHSA & PHC?	1			How do I find the most recent diagnostic imaging?	3		
How do I find documents from VCH, PHSA, & PHC?	1			How do I find ultrasounds from BC Women's?	1		
How do I find familiar faces care plans?	3			How do SLPs find the MBS or VFSE exam?	1		

How do I find Home Health initial assessments?	1						
How do I find medications prescribed by BCCA?	1						
How do I find operative reports from VCH?	1						
How do I find surgical reports from VCH?	1						
How do I search for a clinical document?	1						
How do I search for surgical reports?	1						
How do I search for operative reports?	1						
How do I view documents from VCH, PHSA & PHC?	5						
How do I view documents from VCH, PHSA, & PHC?	2						
How do I view FH community care documents?	1						
How do I view FH community documents?	1						
How do I view Wound Management Plans from FH Community?	2						
How do I view documents from VCH, PHSA & PHC?	1						
How do I view documents from VCH, PHSA & PHC?	1						
How do I view documents from VCH, PHSA, & PHC?	1						
How do I view FH community care documents?	1						
How do I view FH community documents?	2						
How do I view FH OT/PT community documents?	1						
How do I view FH, VCH, PHSA & PHC documents?	1						

Unique Continued

Patient Contacts		Provider Contacts		Conditions: Problems	
------------------	--	-------------------	--	----------------------	--

How do I view patient contact information?	2	How do I find contact information for clinicians involved in the patient's care?	3	Can I see if a patient has had MRSA or VRE?	2
--	---	--	---	---	---

Sorted					
Clinical Documents		Laboratory		Imaging	Encounters
How do I find documents from a specific hospital?	9	How do I find a patient's recent lab results?	16	How do I find diagnostic images and reports?	7
How do I find documents from VCH, PHSA & PHC?	5	How do I find lab results From LifeLabs or BC Bio?	12	How do I find diagnostic reports created by BCCA?	5
How do I view documents from VCH, PHSA & PHC?	5	How do I find lab results from LifeLabs or BC Bio?	12	How do I find the most recent CT Scan?	3
How do I find documents from VCH, PHSA, & PHC?	4	How do I search for specific lab results?	12	How do I find the most recent diagnostic imaging?	3
How do I find a MOST and ACP document?	3	How do I find a patient's lab results?	8	How do I find a patient's recent imaging reports?	2
How do I find documents from a specific hospital?	3	How do I find lab results From LifeLabs or BC Bio?	6	Can I see the facility a procedure was performed?	1
How do I find familiar faces care plans?	3	How do I find lab results from LifeLabs or BC Bio?	6	Can I see the facility a procedure was performed?	1
How do I find documents from BCCW Hospitals?	2	How do I find a patient's lab results from BCCDC?	4	How do I find recent medical imaging results?	1
How do I view documents from VCH, PHSA, & PHC?	2	How do I find a patient's lab results from BCCA?	2	How do I find a patient's recent imaging reports?	1
How do I view Wound Management Plans from FH Community?	2	How do I quickly identify abnormal lab results?	2	How do I find a patient's recent imaging reports?	1
How do I view FH community documents?	2	How do I quickly find pathology reports?	1	How do I find diagnostic reports and images?	1

Can I view a summary of FH community information for my patient?	1			How do I find recent medical imaging results?	1		
How do I find a patient's recent lab results?	1			How do I find ultrasounds from BC Women's?	1		
How do I find a Psychiatric Assessment from VCH?	1			How do SLPs find the MBS or VFSE exam?	1		
How do I find documents from BCCA?	1						
How do I find documents from St. Paul's Hospital?	1						
How do I find documents from VCH, PHSA & PHC?	1						
How do I find documents from VCH, PHSA, & PHC?	1						
How do I find Home Health initial assessments?	1						
How do I find medications prescribed by BCCA?	1						
How do I find operative reports from VCH?	1						
How do I find surgical reports from VCH?	1						
How do I search for a clinical document?	1						
How do I search for surgical reports?	1						
How do I search for operative reports?	1						
How do I view FH community care documents?	1						
How do I view FH community documents?	1						
How do I view documents from VCH, PHSA & PHC?	1						
How do I view documents from VCH, PHSA & PHC?	1						
How do I view documents from VCH, PHSA, & PHC?	1						
How do I view FH community care documents?	1						
How do I view FH OT/PT community documents?	1						

How do I view FH, VCH, PHSA & PHC documents?	1							
--	---	--	--	--	--	--	--	--

Sorted continued

Patient Contacts		Provider Contacts		Conditions: Problems	
How do I view patient contact information?	2	How do I find contact information for clinicians involved in the patient's care?	3	Can I see if a patient has had MRSA or VRE?	2

Appendix 6: Final Flow Chart to Demonstrate We Addressed Most Asked Questions from Cheat Sheets

Documents

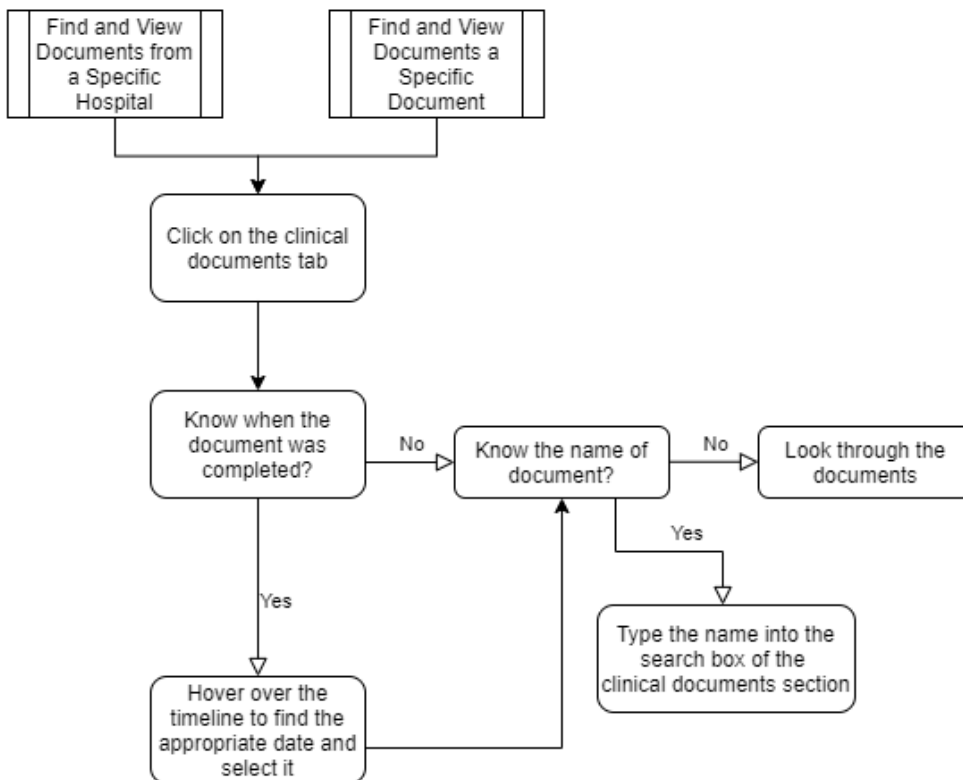
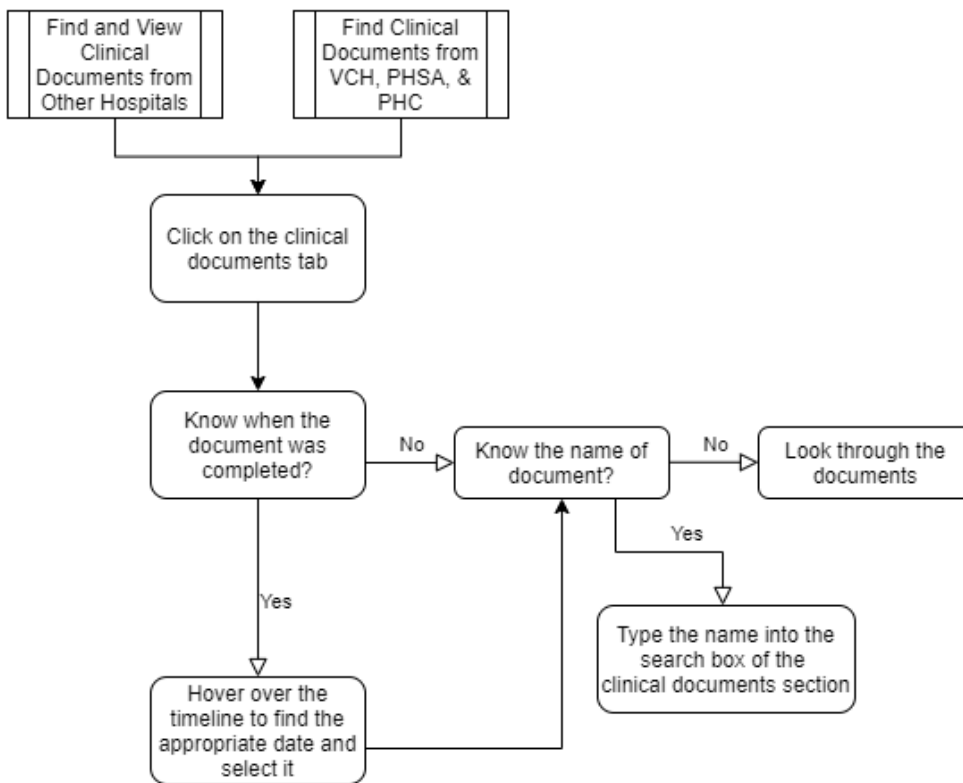

Laboratory Test

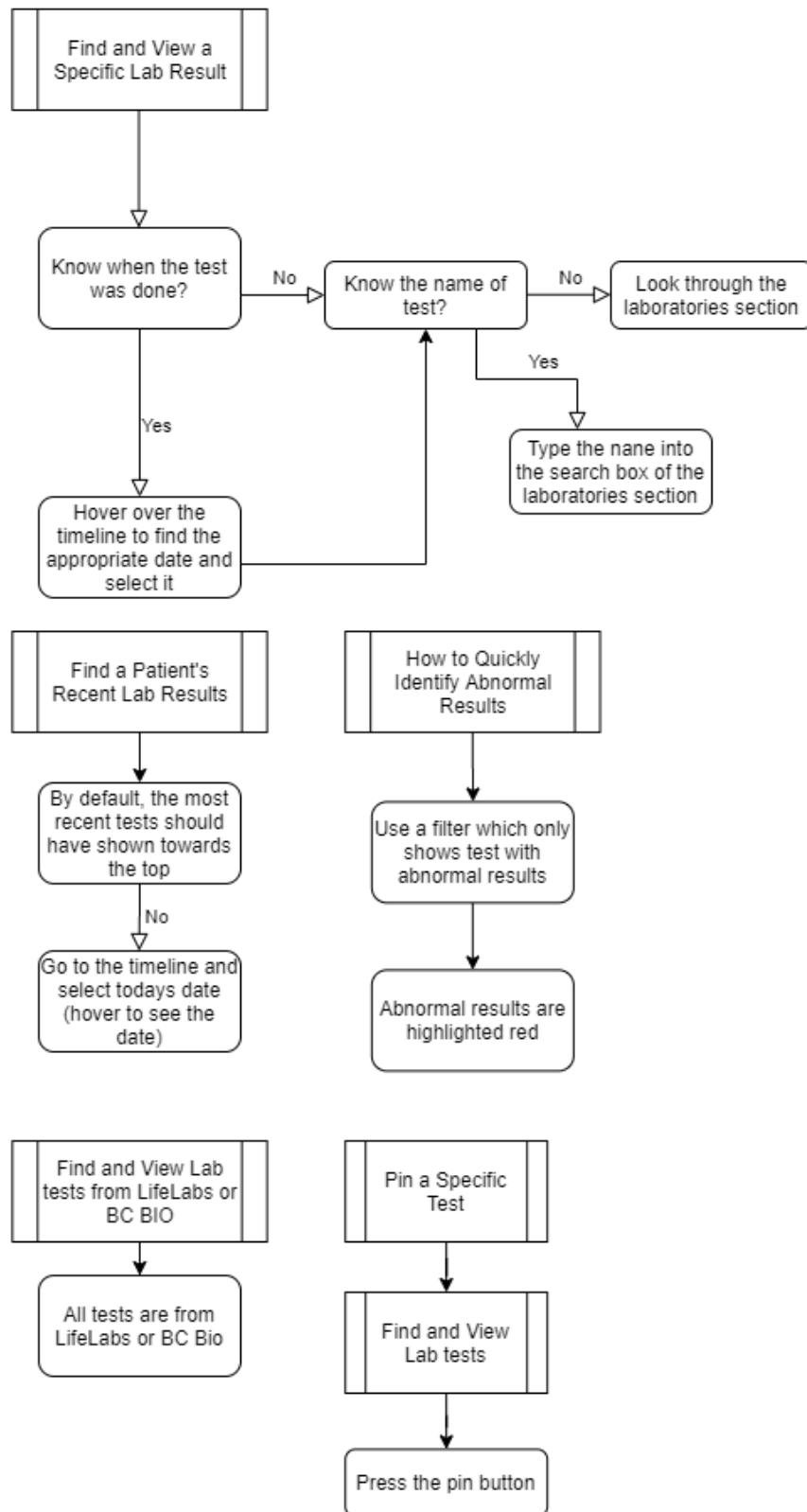

Imaging

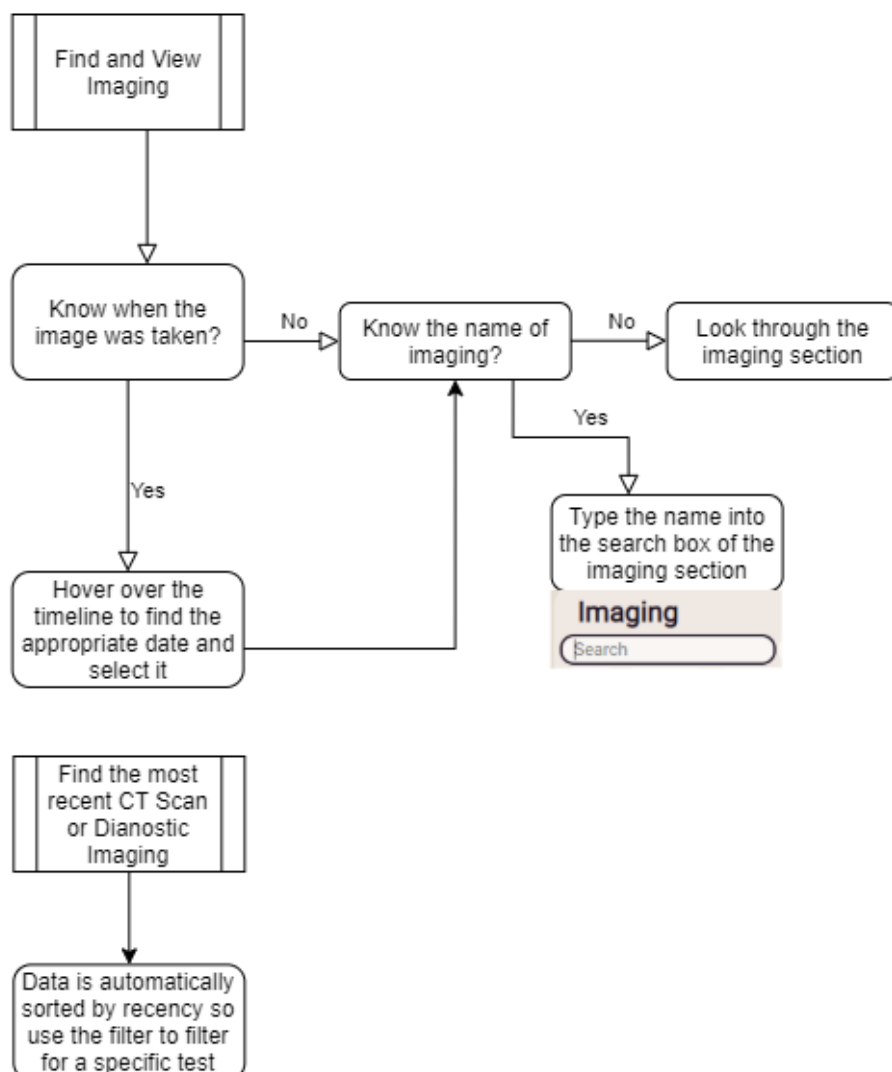

Contact

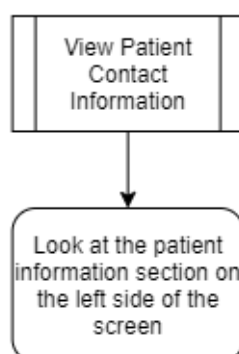

Appendix 7: Aggregated feedback from System Optimization

USER 1

What I like:

- WEB Platform (centralized, work from everywhere, compatible with any device, scalable.....)
- Flexibility of Overview page. Capability to expand or collapse, flag or see details.
- Patient journey functionality. Capability to see details for a point in time.
- Capability to add a note.
- Navigation using keys
- Capability of highlighting results higher than normal

What I don't like:

- Colors used doesn't work for me
- While I like the idea of patient journey, I don't like the way it was implemented, colors, categories and location
- I don't like Tabs idea and functionality. I would replace tabs with pop-up windows and move patient journey bar on the top.
- Clinical Document: What if you have hundreds of pages? I would have links to documents and pop-up windows to see it. A search function would be nice.
- Patient Journey bar is visible on all tabs even if it has not functionality on the tab.
- Web page is not resizing. On my laptop screen there was no way to see the complete window.

USER 2

Left panel

- No hierarchy between title & result – this makes it hard to skim for important information. Additionally, no hierarchy between result & time period (ex. Dietary Restrictions: Sodium restricted 2gm a month ago)
- No indications for empty states – ex. current medications or allergies, might be best to display “N/A”, otherwise I expected to click on titles for expansion
- Lack of contrast causes difficulty seeing items - unable to see “new note here” and its text box clearly due to lack of contrast between the panel background and the purple text/textbox colour
- “New note here” title is ambiguous – user might not know action to expect: do they type? Is this where I go to see new notes? Is there where I click to possibly upload a file? Perhaps add “type new note here” to signify the affordance of typing.
- Gestalt principles: items grouped together are perceived as a single figure -> if “add to patient notes” and “type new note here” are meant to be a single function, currently doesn't immediately come across as so. Both have their own purple backgrounds that are separated by at least 10 pixels from one another; suggestions: making “add to patient notes” a button so users know that

they can press on it + place it in the “new note here” square, so users understand that this is the follow up action after typing a new note.

- Patient notes priority: what is the priority of action? Letting the doctor know that there are no notes OR getting them to add a new note? If the priority is informing them of the existing status first, “no notes” should appear right after the heading.

Top Tabbed Navigation

- Unselected tabs should be clearly visible and readable – suggest that the current contrast be checked, a little difficult to see. UI: may want to increase height of tab to give more breathing room, but this is not a priority.
- Tabs are faded too much into the background, as such there is a risk that users will not discover/click on them/assume they are disabled tabs.

Timeline

- Consider adding a heading at the bottom to indicate that this is a timeline to first-time users – immediately takes away ambiguity and hastens understanding for all users
- UX question: is there a function that allows the user to measure time between 2 points instead of hovering over tabs and having to do math themselves? E.g. From Surgery until the last Room Change, how much time has elapsed?
- UX question: Timeline starts with “0 day gap”, what is the UX significance of this? Why not start off with just emergency?
- Beginning of timeline has a shape that seems to suggest that there was another item before it, consider filling the space between top left and bottom left corners to indicate that this is the START of the timeline.
- A lengthy timeline means scrolling the dashboard horizontally on top of existing needs for a vertical scroll. Consider designing the timeline like a google pages component where only beginning, end, and a couple of items are shown, and include an option to expand timeline. This helps the orientate the user as well to their position and what to expect.
- In trying to understand the “Showing items before ____” function, I was so concentrated on seeing changes in the timeline that I didn’t realize the changes were in fact happening in the dashboard above. If possible, the team should consider changing wording so that the user knows exactly what to expect and WHERE since there are multiple things going on all at once (ex. Show dashboard items before ____)

Main Space – Clinical Documents

- Titles are clear through PDF previews, but dates are tiny. Assuming that patients might undergo the same test multiple times over their treatment period, consider showing the dates largely and clearly above or overlain on the top right-hand corner of the document to help physicians quickly filter through information.
- What happens if there are a plethora of clinical documents, how do users sort through them?
- Is there a way that users can expand documents without having to download? This will help save user time and not break the userflow by ejecting their focus from the dashboard.

Main Space – Work Space & Details

- Main heading inside Work Space Tab is labelled “Details” – this can be easily confused with the Details Tab, thus mixing up context
- UX question: are we missing a value-add here if I cannot see the details of my flagged items simultaneously since the Details Tab only allows for one card to be viewed at a time?
- Easily misunderstood command -> “Details Tab: select a card from the overview tab” – Communicate that users must actually click the “DETAILS tag” on the card rather than select the card itself which merely expands or collapses. Spent a while clicking and being confused before realizing.

Main Space - Overview

- Missing changes in button state after action - if “flagging” is meant to express “important to view later”, consider adding a stronger indicator that items have already been activated rather than just having the button text change to “unflag”.
- Black border to indicate card has been flagged – a black border I would argue isn’t strong enough because everything on this dashboard is already black and white. It could be because: the black border appears on the right whereas the red border is to the left. As the red is more eye catching, my mental model already understood that borders assumedly were meant to show up on the left. Consider making this placing consistent by stacking borders on top of one another like colour tabs. Also consider that the eye reads left to right. Items placed on the right have an increased chance of being missed.
- UX question: Will doctors know right away what the colour red on cards mean or is a legend needed?
- Gestalt principles: proximity, items tend to be grouped together by users if they are close to each other. Despite low shape similarity, consider adding space between the actual content cards and the keyword tags/filters, so that users don’t get confused by a huge bundle up top.
- Missing hierarchy in card text – what information is important? Separate dates from actual content by considering weight, form, and colour of text
- Consider increasing contrast between cards and overview background, currently both a light cream colour, when screen brightness is lowered, difficult to tell where the cards start and end
- If we click on details, it leads you right to the details tab, however if a user clicks on “# of notes”, nothing changes except for a little button that appears in the top right corner denoting “unselect” -> when I click on this, it unselects the card but doesn’t accomplish my expectation of seeing the note. Consider programming this button so that it also leads right to the details tab, that way users are rewarded with an action they expect right after they perform a click.

USER 3

- Very informative
- I like the search bar which uses fuzzy-search for Lab, Imaging and Other.
- I like the Pressing ctrl + alt and 1, 2 or 3 which will allow them to switch patients (is it possible to have a search function to look for patients, IE meditech health care information system?)
- Bottom timeline at Room Change Is it possible to show the location Mnemonic?

- Can't fit everything in the laptop screen. Is it possible to adjust the aspect ratio or optimize for different resolutions/aspect ratios?

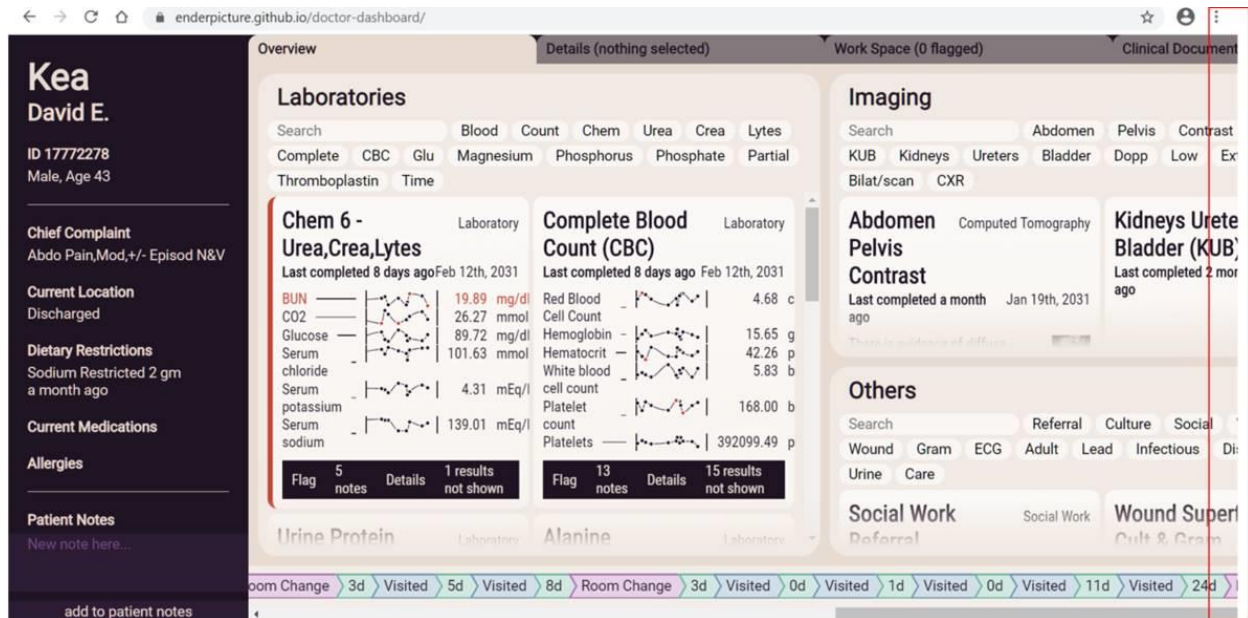

USER 4

- There is a lot going on, can be very overwhelming at first glance.
- I like how the tabs in the workspace collapse when selected on and then the rest of the page adjusts
- Tabs at the bottom, 0d, emergency tabs have colours but what is the purpose of those colours? Value? (other than emergency)
- Why is there a now tab that follows? More simple option if available, maybe bold the font when on a selected tab
- Patient notes is good option but maybe expand it size, very small
- Tabs at the top (overview, details, work space, clinical document) allows for easy break down of the page
 - Font size is similar size to header size, causes clashing

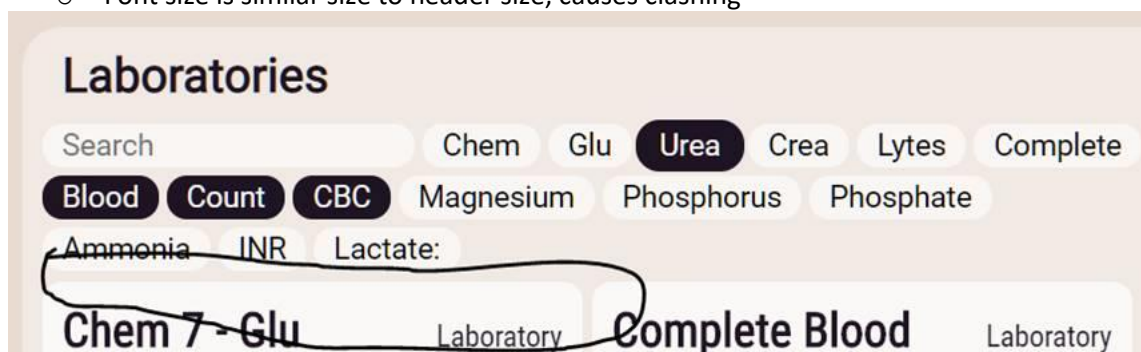

- Add more white space and maybe have a different shade of the same colour

- Good contrast when buttons are selected

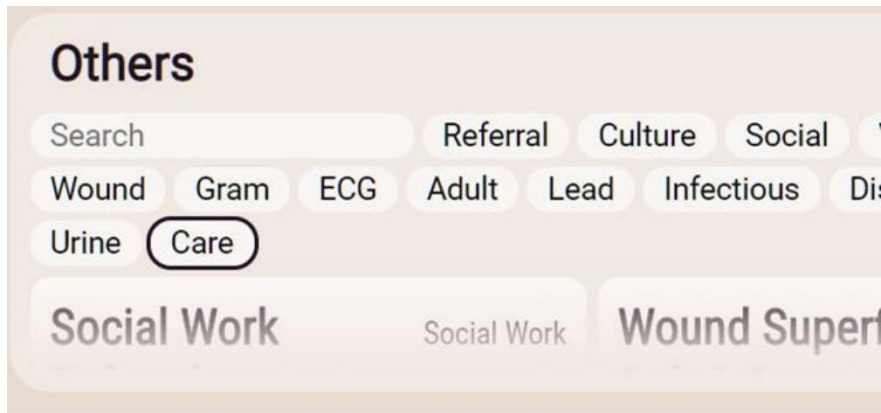

- Small space, can't really see what I'm looking at when scrolling
- I really like the clinical document, shows the physical reports, all of them